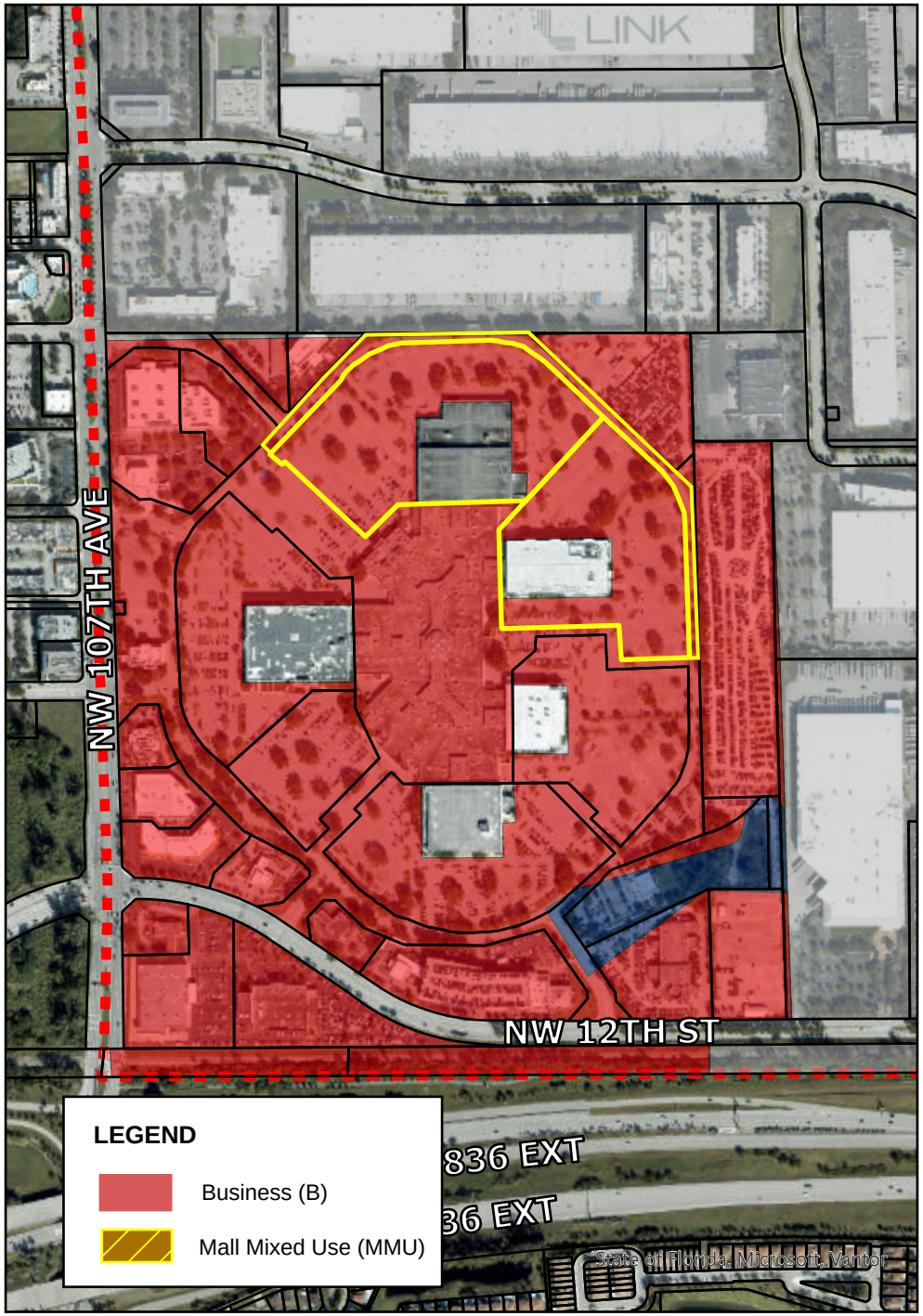

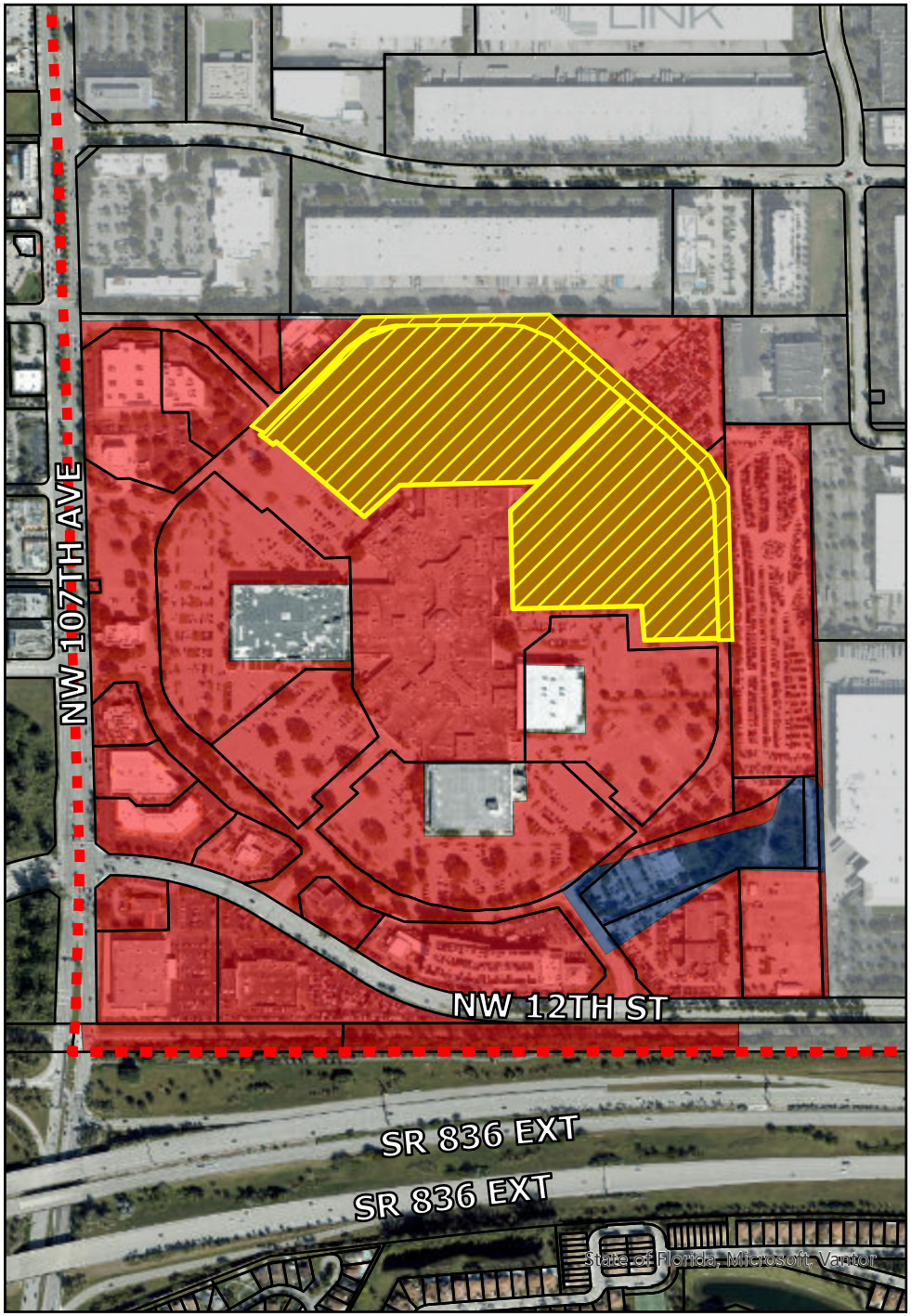

N

Existing
BUSINESS (B)

City of Doral

Future Land Use Amendment

Proposed
MALL MIXED USE (MMU)