



Big Ron's Tree Service

16221 SW 98 Avenue, Miami FL 33157

Phone: 305-588-3091

email: admin@bigronstreeservice.com

Arborist Report

Address: 8200 NW 52nd Terrace Doral, FL 33166

Date: July 10th, 2024

Project Location



Project Location map

Background and Scope

Big Ron's Tree Service is providing this report as a summary of findings of our field survey of trees at 8200 NW 52nd Terrace Doral, FL 33166 carried out on July 10th, 2024. The purpose of this Survey is to identify, measure and document all the trees and palms on this property and their individual condition that can be seen as it relates to its health and safety. Anything that is visually peculiar or that which may be considered to be dangerous or have the potential to become dangerous or is seen to be abnormal was also examined and stated in this document. Anything we think is noteworthy is documented herein. The intention of the client is to carry out construction activities on this property and some trees may need to be transplanted or removed. This document focuses on the possibility of each tree to be uprooted from its current location and the potential of each tree to survive transplanting given its existing condition.

Trees are inherently dangerous. There is no such thing as a "safe tree" and not all defects are visible. Regular inspections and maintenance are recommended to help manage risk. An annual inspection by an ISA certified arborist is recommended by the International Society of Arborist for all trees on residential and commercial property to identify risks and to minimize liability.

Condition ratings definitions:

Good- No major physical or health defects were observed that are expected to impact the long-term health or viability of the tree.

Fair- Physical and or health defects were observed which may compromise the long-term health or viability of the tree but are correctable or can be managed to minimize impact.

Poor- Physical and or health defects were observed which are expected to directly lead to the death or physical failure of the tree and are not correctable thru typical arboricultural practices.

Dead- Tree is either completely dead or effectively destroyed with no reasonable expectation of recovery.

Methodology

An examination of the trees was carried out according to the principles and methods laid out in the ISA publication Best Management Practices: Tree Risk Assessment. This is a level 2 assessment. Each tree was examined visually for flaws. Photographs are included in this report and a map showing the location of each tree. The individual DBH was measured using a diameter tape where possible while the height and spread was estimated.

Trees with a DBH of 2 or more inches and a height of 10 feet or more are documented.

Findings

A table was prepared with a list of the trees on this property which includes the standard data used for tree disposition decisions for property owners and government agencies. The Remarks column has some important highlights about the tree, but a more detailed description is given next to their individual pictures.

This is a residential and commercial neighborhood. The landscaping consists of trees, palms and lawn grass, most of which are in fair condition. Please see pictures attached for a visual on each tree and a brief description where applicable.

Most of the trees on this property have root balls with the critical root zone going into the parking lot or are located very close to the buildings where an adequate root ball isn't possible to obtain. Though

the trees have adapted to their current environment, transplanting a tree with a smaller root ball than 3 trunk diameters can lead to its failure. 3 Trunk diameters are recommended by ANSI A-300.

Some trees are located on the property line where part of the root ball is on the adjacent property. These are therefore not good candidates for transplanting.

Some trees are located above the power and/or communication lines as is indicated on the site. These are not good candidates for transplant since root more than likely would be wrapped around the lines. Utilities were marked in some areas and not the entire site. If underground utilities exist anywhere else other than those marked, then the trees above those will not be good candidates for transplant as well.

Trees with included bark flaws are never good candidates for transplant since the branches are weakly attached. This occurs when there are co-dominant trunks, as they grow, they expand in diameter and push against each other when one eventually fails to the other.

Trees that have decay pockets are usually weak and if one of those must be transplanted, we would recommend a higher lever inspection on that tree. Trees with a decay column should not be transplanted as well. While it may survive for some time in its current location, it may not survive transplanting due to transplanting shock and inability to absorb adequate nutrients from the soil. With a decay column it is naturally weaker, and the chance of survival is smaller.

Many trees were observed to have dieback. While a little bit is common some trees have a lot of dieback. This is an indication that the trees are in stress mode. Stress is caused by many different factors, such as lack of water and/or minerals, damage to roots or not enough room for the roots to spread, insect attack or viral infections. If any of these trees must be transplanted efforts must be made to correct the stress situation first. Tree 101 is a red maple tree and has far too much die back than normal. The tree is trying to heal itself by sending out may epicormic shoots. This is called a stress reaction. This tree should be observed closely if it must be retained. This is not a healthy tree and therefore not a good candidate for transplant.

Many trees were observed to have girdling roots. Small ones can be pruned and they stand a fair chance of survival when transplanted however, when the girdling root is actively strangling the tree, it is difficult or impossible to prune the root without damaging the tree. This reduces the chance of survival when transplanted.

Not all trees listed as good candidates for transplant is guaranteed to survive the transplanting process. Some trees die when transplanting even though all specifications are followed as per ANSI A-300. This may be due to latent conditions that a tree could have. Trees that are listed as not good candidates for transplant have visible conditions that will significantly reduce its ability to survive the transplant shock.

Tree Locations

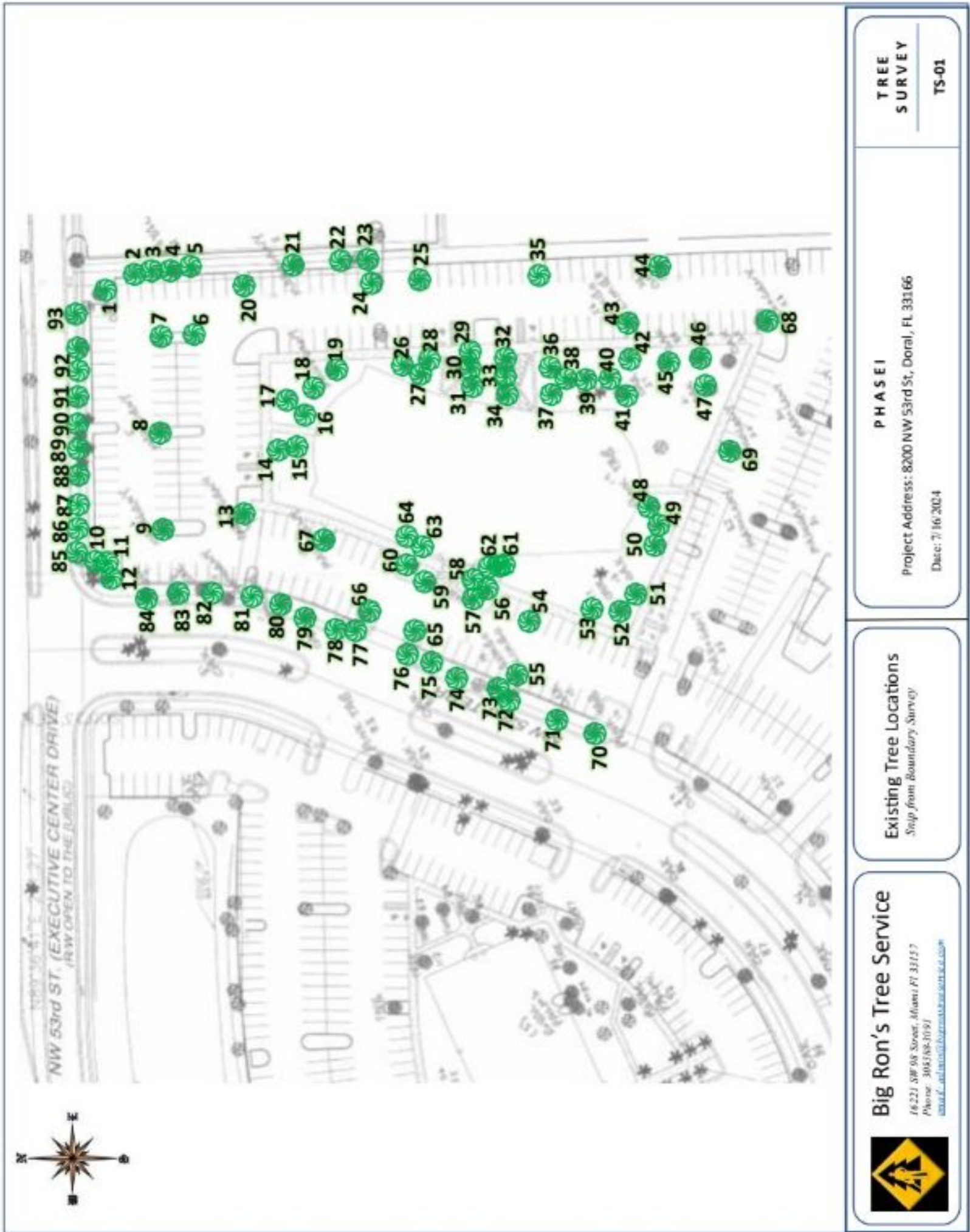

Tree Locations

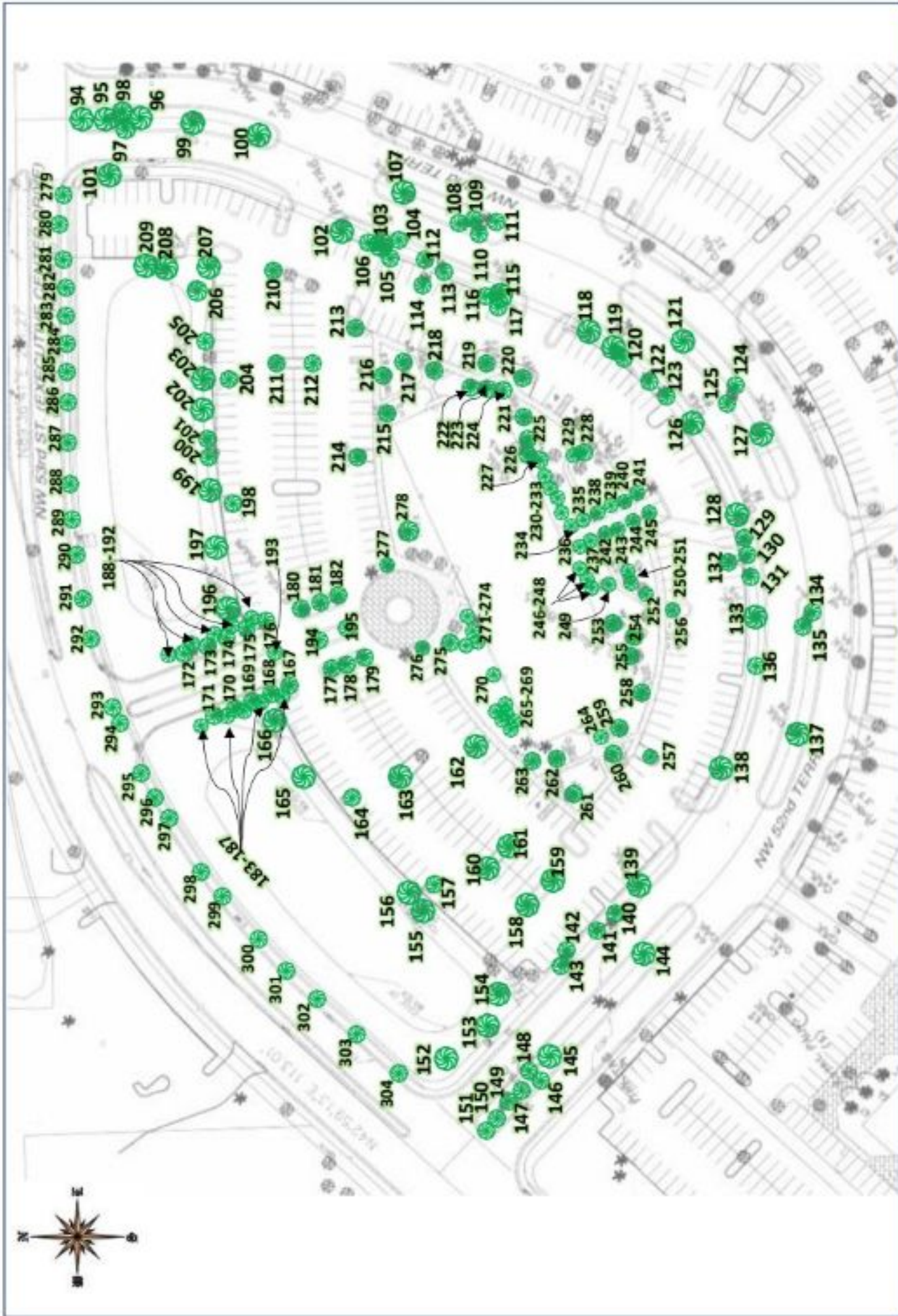

TREE SURVEY

TS-02

PHASE II

Project Address: 8200NW 53rd St, Doral, FL 33166

Date: 7/16/2004

Existing Tree Locations
Snip from Boundary Survey

Big Ron's Tree Service

18221 SW 98 Street, Miami FL 33157
 Phone: 305.558.3197
www.bigrons.com



Tree Locations

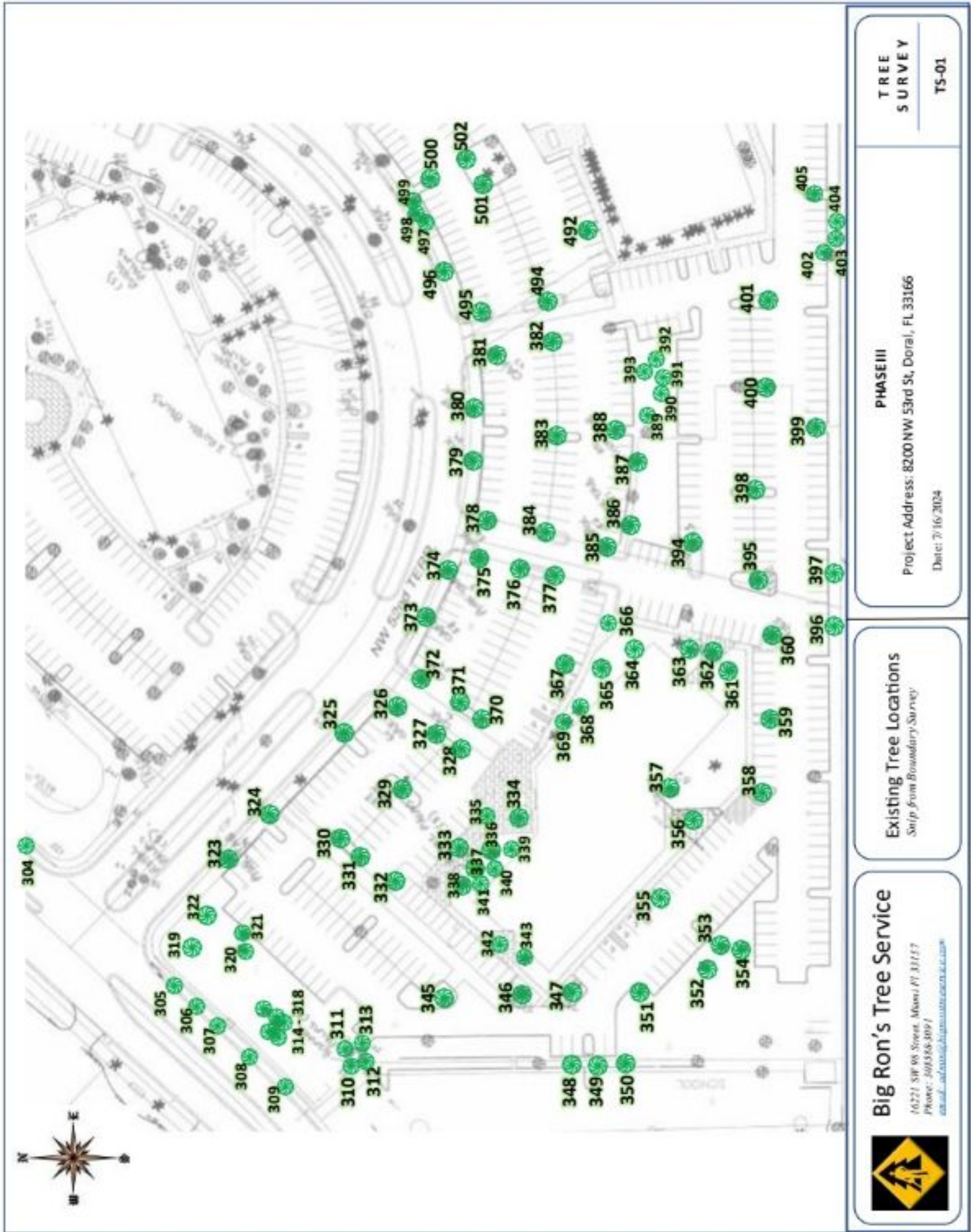

Tree Locations

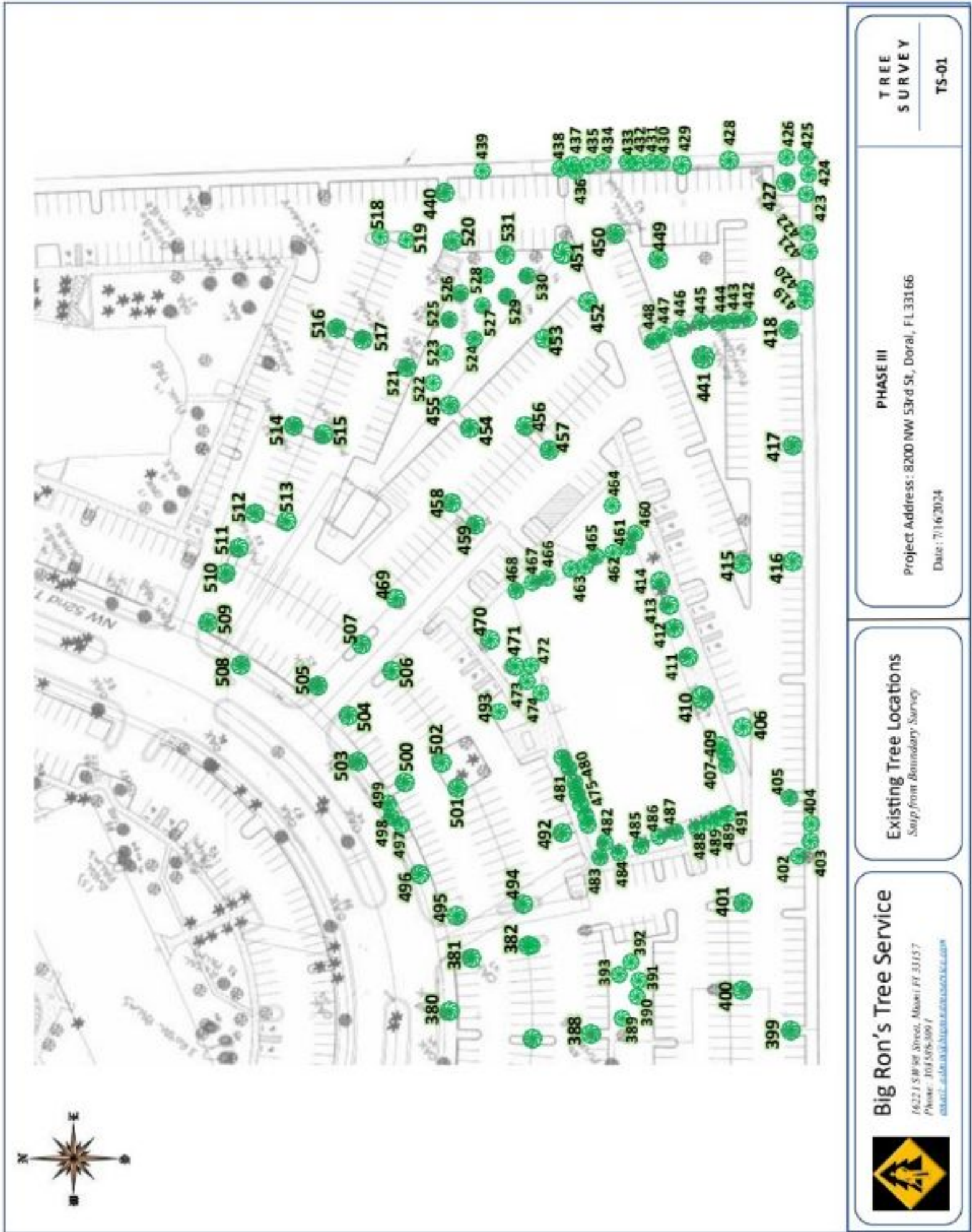

Big Ron's Tree Service

1622 S.W. 98 Street, Miami, FL 33157
 Phone: 305-508-5091
www.bigrons.com

Existing Tree Locations
Scrap from Boundary Survey

PHASE III
 Project Address: 8200 NW 53rd St, Doral, FL 33166
 Date: 7/16/2024

TREE
 SURVEY
 TS-01

Tree Data

No.	Botanical Name	Common Name	D.B.H./in.	Height/ft.	Spread/ft.	Condition
PHASE I						
1	<i>Quercus virginiana</i>	Live Oak	22	30	40	<i>fair</i>
2	<i>Quercus virginiana</i>	Live Oak	15	25	25	<i>fair</i>
3	<i>Quercus virginiana</i>	Live Oak	18	30	30	<i>fair</i>
4	<i>Roystonea regia</i>	Royal Palm	18	40 OH	15	<i>fair</i>
5	<i>Roystonea regia</i>	Royal Palm	16	40	20	<i>fair</i>
6	<i>Swietenia mahagonia</i>	Mohagany	14	20	20	<i>fair</i>
7	<i>Swietenia mahagonia</i>	Mohagany	12	20	15	<i>fair</i>
8	<i>Swietenia mahagonia</i>	Mohagany	24	30	30	<i>fair</i>
9	<i>Swietenia mahagonia</i>	Mohagany	22	30	25	<i>fair</i>
10	<i>Roystonea regia</i>	Royal Palm	15.5	25	20	<i>fair</i>
11	<i>Roystonea regia</i>	Royal Palm	16.5	25	20	<i>fair</i>
12	<i>Roystonea regia</i>	Royal Palm	16.5	40	20	<i>fair</i>
13	<i>Swietenia mahagonia</i>	Mohagany	19	30	30	<i>fair</i>
14	<i>Tabebuia rosea</i>	Pink Tab	7	20	10	<i>fair</i>
15	<i>Tabebuia rosea</i>	Pink Tab	10	20	15	<i>fair</i>
16	<i>Tabebuia rosea</i>	Pink Tab	8	20	10	<i>fair</i>
17	<i>Tabebuia rosea</i>	Pink Tab	6	20	10	<i>fair</i>
18	<i>Swietenia mahagonia</i>	Mohagany	17	30	30	<i>fair</i>
19	<i>Swietenia mahagonia</i>	Mohagany	21.5	35	40	<i>fair</i>
20	<i>Busera simaruba</i>	Gumbo Limbo	6	15	10	<i>fair</i>
21	<i>Swietenia mahagonia</i>	Mohagany	20	35	40	<i>fair</i>
22	<i>Tabebuia rosea</i>	Pink Tab	12	25	15	<i>fair</i>
23	<i>Tabebuia rosea</i>	Pink Tab	10	25	15	<i>fair</i>
24	<i>Tabebuia rosea</i>	Pink Tab	6	20	10	<i>fair</i>
25	<i>Tabebuia rosea</i>	Pink Tab	15	25	25	<i>fair</i>
26	<i>Wodyetia bifurcata</i>	Foxtail Palm	12	30	15	<i>fair</i>
27	<i>Wodyetia bifurcata</i>	Foxtail Palm	12	30	15	<i>fair</i>
28	<i>Wodyetia bifurcata</i>	Foxtail Palm	12.5	30	15	<i>fair</i>
29	<i>Roystonea regia</i>	Royal Palm	13.5	35	20	<i>fair</i>
30	<i>Roystonea regia</i>	Royal Palm	15	35	20	<i>fair</i>
31	<i>Roystonea regia</i>	Royal Palm	13	35	20	<i>fair</i>
32	<i>Roystonea regia</i>	Royal Palm	14	35	20	<i>fair</i>
33	<i>Roystonea regia</i>	Royal Palm	13	35	20	<i>fair</i>
34	<i>Roystonea regia</i>	Royal Palm	12	35	20	<i>fair</i>
35	<i>Busera simaruba</i>	Gumbo Limbo	7	15	15	<i>fair</i>
36	<i>Wodyetia bifurcata</i>	Foxtail Palm	10	25	10	<i>fair</i>
37	<i>Wodyetia bifurcata</i>	Foxtail Palm	10	30	10	<i>fair</i>
38	<i>Wodyetia bifurcata</i>	Foxtail Palm	10	20	10	<i>fair</i>

39	<i>Wodyetia bifurcata</i>	Foxtail Palm	10	20	10	<i>fair</i>
40	<i>Wodyetia bifurcata</i>	Foxtail Palm	10	20	10	<i>fair</i>
41	<i>Quercus virginiana</i>	Live Oak	16.5	25	30	<i>fair</i>
42	<i>Quercus virginiana</i>	Live Oak	16	25	30	<i>fair</i>
43	<i>Busera simaruba</i>	Gumbo Limbo	21	25	35	<i>fair</i>
44	<i>Quercus virginiana</i>	Live Oak	20	30	45	<i>fair</i>
45	<i>Quercus virginiana</i>	Live Oak	24	30	45	<i>fair</i>
46	<i>Quercus virginiana</i>	Live Oak	19	30	30	<i>fair</i>
47	<i>Quercus virginiana</i>	Live Oak	23.5	30	25	<i>poor</i>
48	<i>Tabebuia rosea</i>	Pink Tab	21	35	30	<i>poor</i>
49	<i>Tabebuia rosea</i>	Pink Tab	16	30	20	<i>fair</i>
50	<i>Swietenia mahagonia</i>	Mohagany	11	15	15	<i>fair</i>
51	<i>Quercus virginiana</i>	Live Oak	20	25	30	<i>fair</i>
52	<i>Quercus virginiana</i>	Live Oak	32	30	40	<i>poor</i>
53	<i>Quercus virginiana</i>	Live Oak	15	25	30	<i>fair</i>
54	<i>Quercus virginiana</i>	Live Oak	16	20	30	<i>fair</i>
55	<i>Busera simaruba</i>	Gumbo Limbo	15,12	0	25	<i>fair</i>
56	<i>Roystonea regia</i>	Royal Palm	16	30	20	<i>fair</i>
57	<i>Roystonea regia</i>	Royal Palm	17	30		<i>Dead</i>
58	<i>Roystonea regia</i>	Royal Palm	17	30	20	<i>fair</i>
59	<i>Roystonea regia</i>	Royal Palm	16	20	20	<i>fair</i>
60	<i>Roystonea regia</i>	Royal Palm	18	30	20	<i>fair</i>
61	<i>Phoenix roebolenii</i>	Robellini	3,3,3	6	10	<i>fair</i>
62	<i>Phoenix roebolenii</i>	Robellini	3,3,3	6	10	<i>fair</i>
63	<i>Phoenix roebolenii</i>	Robellini	3,3,3	4	8	<i>fair</i>
64	<i>Phoenix roebolenii</i>	Robellini	3,3	4	6	<i>fair</i>
65	<i>Tabebuia rosea</i>	Pink Tab	5	15	8	<i>fair</i>
66	<i>Tabebuia rosea</i>	Pink Tab	6	20	10	<i>fair</i>
67	<i>Swietenia mahagonia</i>	Mohagany	20.5	30	40	<i>fair</i>
68	<i>Swietenia mahagonia</i>	Mohagany	27	35	40	<i>poor</i>
69	<i>Swietenia mahagonia</i>	Mohagany	21.5	25	25	<i>fair</i>
70	<i>Tabebuia rosea</i>	Pink Tab	22	35	30	<i>fair</i>
71	<i>Quercus virginiana</i>	Live Oak	26	30	40	<i>fair</i>
72	<i>Veitchia arecina</i>	Montgomery Palm	6	40	15	<i>fair</i>
73	<i>Veitchia arecina</i>	Montgomery Palm	6	40	15	<i>fair</i>
74	<i>Quercus virginiana</i>	Live Oak	18.5	25	25	<i>fair</i>
75	<i>Tabebuia rosea</i>	Pink Tab	12.5	20	15	<i>fair</i>
76	<i>Tabebuia rosea</i>	Pink Tab	12	20	10	<i>fair</i>
77	<i>Tabebuia rosea</i>	Pink Tab	10	18	10	<i>fair</i>
78	<i>Tabebuia rosea</i>	Pink Tab	12	25	20	<i>fair</i>
79	<i>Quercus virginiana</i>	Live Oak	29.5	30	40	<i>fair</i>

80	<i>Swietenia mahagonia</i>	Mohagany	17	25	25	<i>fair</i>
81	<i>Swietenia mahagonia</i>	Mohagany	19	30	30	<i>fair</i>
82	<i>Quercus virginiana</i>	Live Oak	18	25	25	<i>fair</i>
83	<i>Busera simaruba</i>	Gumbo Limbo	8	15	20	<i>fair</i>
84	<i>Quercus virginiana</i>	Live Oak	32	30	40	<i>fair</i>
85	<i>Quercus virginiana</i>	Live Oak	8	15	15	<i>fair</i>
86	<i>Quercus virginiana</i>	Live Oak	8	15	15	<i>fair</i>
87	<i>Quercus virginiana</i>	Live Oak	8	15	15	<i>fair</i>
88	<i>Quercus virginiana</i>	Live Oak	8	15	15	<i>fair</i>
89	<i>Quercus virginiana</i>	Live Oak	8	15	15	<i>fair</i>
90	<i>Quercus virginiana</i>	Live Oak	8	15	15	<i>fair</i>
91	<i>Quercus virginiana</i>	Live Oak	8	15	15	<i>fair</i>
92	<i>Quercus virginiana</i>	Live Oak	8	15	15	<i>fair</i>
93	<i>Quercus virginiana</i>	Live Oak	8	15	15	<i>fair</i>
PHASE II						
94	<i>Lagerstroemia indica</i>	White Crape Myrtle	3,3,3,4	15	15	<i>fair</i>
95	<i>Lagerstroemia indica</i>	White Crape Myrtle	3,3,4	15	15	<i>fair</i>
96	<i>Lagerstroemia indica</i>	White Crape Myrtle	3,3,4,4	15	15	<i>fair</i>
97	<i>Archontophoenix alexandare</i>	Alexander Palm	6	45	10	<i>fair</i>
98	<i>Archontophoenix alexandare</i>	Alexander Palm	6	35	10	<i>fair</i>
99	<i>Quercus virginiana</i>	Live Oak	18.5	25	30	<i>fair</i>
100	<i>Archontophoenix alexandare</i>	Alexander Palm	6	45	10	<i>fair</i>
101	<i>Acer rubrum</i>	Red Maple	16	20	20	<i>poor</i>
102	<i>Tabebuia rosea</i>	Pink Tab	19	30	25	<i>fair</i>
103	<i>Quercus virginiana</i>	Live Oak	21	30	30	<i>fair</i>
104	<i>Livistona chinensis</i>	Chinese Fan Palm	8	10	10	<i>fair</i>
105	<i>Livistona chinensis</i>	Chinese Fan Palm	8	10	10	<i>fair</i>
106	<i>Livistona chinensis</i>	Chinese Fan Palm	8	10	10	<i>fair</i>
107	<i>Quercus virginiana</i>	Live Oak	28.5	30	40	<i>fair</i>
108	<i>Archontophoenix alexandare</i>	Alexander Palm	6	45	10	<i>fair</i>
109	<i>Archontophoenix alexandare</i>	Alexander Palm	4	40	10	<i>fair</i>
110	<i>Archontophoenix alexandare</i>	Alexander Palm	6	40	10	<i>fair</i>
111	<i>Archontophoenix alexandare</i>	Alexander Palm	6	40	10	<i>fair</i>
112	<i>Archontophoenix alexandare</i>	Alexander Palm	6	40	10	<i>fair</i>
113	<i>Archontophoenix alexandare</i>	Alexander Palm	6	45	10	<i>fair</i>
114	<i>Archontophoenix alexandare</i>	Alexander Palm	6	30	10	<i>fair</i>
115	<i>Quercus virginiana</i>	Live Oak	19.5	30	30	<i>fair</i>

116	<i>Livistona chinensis</i>	Chinese Fan Palm	8	8	10	<i>fair</i>
117	<i>Livistona chinensis</i>	Chinese Fan Palm	8	6	10	<i>fair</i>
118	<i>Tabebuia rosea</i>	Pink Tab	14	25	25	<i>fair</i>
119	<i>Quercus virginiana</i>	Live Oak	20	30	40	<i>fair</i>
120	<i>Livistona chinensis</i>	Chinese Fan Palm	8	25	10	<i>fair</i>
121	<i>Quercus virginiana</i>	Live Oak	17.5	25	25	<i>fair</i>
122	<i>Archontophoenix alexandare</i>	Alexander Palm	6	30	10	<i>fair</i>
123	<i>Archontophoenix alexandare</i>	Alexander Palm	6	40	10	<i>fair</i>
124	<i>Archontophoenix alexandare</i>	Alexander Palm	6	40	10	<i>fair</i>
125	<i>Archontophoenix alexandare</i>	Alexander Palm	6	45	10	<i>fair</i>
126	<i>Quercus virginiana</i>	Live Oak	32.5	40	40	<i>fair</i>
127	<i>Quercus virginiana</i>	Live Oak	27	35	40	<i>fair</i>
128	<i>Quercus virginiana</i>	Live Oak	26	30	40	<i>fair</i>
129	<i>Archontophoenix alexandare</i>	Alexander Palm	6	35	10	<i>fair</i>
130	<i>Archontophoenix alexandare</i>	Alexander Palm	6	40	10	<i>fair</i>
131	<i>Archontophoenix alexandare</i>	Alexander Palm	6	40	10	<i>fair</i>
132	<i>Livistona chinensis</i>	Chinese Fan Palm	8	10	10	<i>fair</i>
133	<i>Quercus virginiana</i>	Live Oak	18	20	30	<i>fair</i>
134	<i>Archontophoenix alexandare</i>	Alexander Palm	6	40	10	<i>fair</i>
135	<i>Archontophoenix alexandare</i>	Alexander Palm	6	40	10	<i>fair</i>
136	<i>Archontophoenix alexandare</i>	Alexander Palm	6	40	10	<i>fair</i>
137	<i>Quercus virginiana</i>	Live Oak	22	30	40	<i>fair</i>
138	<i>Quercus virginiana</i>	Live Oak	12	25	20	<i>fair</i>
139	<i>Quercus virginiana</i>	Live Oak	19	30	30	<i>fair</i>
140	<i>Archontophoenix alexandare</i>	Alexander Palm	6	40	10	<i>fair</i>
141	<i>Archontophoenix alexandare</i>	Alexander Palm	6	40	10	<i>fair</i>
142	<i>Livistona chinensis</i>	Chinese Fan Palm	8	10	10	<i>fair</i>
143	<i>Livistona chinensis</i>	Chinese Fan Palm	8	10	10	<i>fair</i>
144	<i>Quercus virginiana</i>	Live Oak	12	25	25	<i>fair</i>
145	<i>Quercus virginiana</i>	Live Oak	8	20	20	<i>fair</i>
146	<i>Roystonea regia</i>	Royal Palm	19	20	20	<i>fair</i>
147	<i>Roystonea regia</i>	Royal Palm	17	20	20	<i>fair</i>
148	<i>Roystonea regia</i>	Royal Palm	16	20	20	<i>fair</i>
149	<i>Lagerstroemia indica</i>	Pink Crape Myrtle	4,4,5	15	15	<i>fair</i>
150	<i>Lagerstroemia indica</i>	Pink Crape Myrtle	4,4,5	15	15	<i>fair</i>
151	<i>Lagerstroemia indica</i>	Pink Crape Myrtle	5,5,5	15	15	<i>fair</i>

152	<i>Jacaranda mimosifolia</i>	Jacaranda	6	20	15	<i>fair</i>
153	<i>Cordia sebestena</i>	Orange Geiger	2	15	5	<i>fair</i>
154	<i>Acacia auriculiformis</i>	Ear Leaf Acacia	23.5	30	40	<i>fair</i>
155	<i>Acer rubrum</i>	Red Maple	22	30	25	<i>fair</i>
156	<i>Calophyllum brasiliensis</i>	Brazilian Beauty Leaf	6	12	10	<i>fair</i>
157	<i>Cordia boissieri</i>	White Geiger	3,4	12	15	<i>fair</i>
158	<i>Millettia pinnata</i>	Pongam	12	20	20	<i>fair</i>
159	<i>Millettia pinnata</i>	Pongam	8,6	15	15	<i>fair</i>
160	<i>Millettia pinnata</i>	Pongam	12	15	15	<i>fair</i>
161	<i>Millettia pinnata</i>	Pongam	12,8	20	15	<i>fair</i>
162	<i>Millettia pinnata</i>	Pongam	14	20	25	<i>fair</i>
163	<i>Quercus virginiana</i>	Live Oak	6	18	15	<i>fair</i>
164	<i>Calophyllum brasiliensis</i>	Brazilian Beauty Leaf	6	12	15	<i>fair</i>
165	<i>Ceiba speciosa</i>	Silk Floss	6	12	8	<i>fair</i>
166	<i>Ceiba speciosa</i>	Silk Floss	26	25	20	<i>poor</i>
167	<i>Roystonea regia</i>	Royal Palm	17	30	20	<i>fair</i>
168	<i>Roystonea regia</i>	Royal Palm	17	30	20	<i>fair</i>
169	<i>Roystonea regia</i>	Royal Palm	17	30	20	<i>fair</i>
170	<i>Roystonea regia</i>	Royal Palm	18	30	30	<i>fair</i>
171	<i>Roystonea regia</i>	Royal Palm	16	30	30	<i>fair</i>
172	<i>Roystonea regia</i>	Royal Palm	16	30	30	<i>fair</i>
173	<i>Roystonea regia</i>	Royal Palm	17	30	30	<i>fair</i>
174	<i>Roystonea regia</i>	Royal Palm	17	30	30	<i>fair</i>
175	<i>Roystonea regia</i>	Royal Palm	18	30	30	<i>fair</i>
176	<i>Roystonea regia</i>	Royal Palm	18	30	30	<i>fair</i>
177	<i>Roystonea regia</i>	Royal Palm	17	30	30	<i>fair</i>
178	<i>Roystonea regia</i>	Royal Palm	17	30	30	<i>fair</i>
179	<i>Roystonea regia</i>	Royal Palm	15	30	30	<i>fair</i>
180	<i>Roystonea regia</i>	Royal Palm	19	30	30	<i>fair</i>
181	<i>Roystonea regia</i>	Royal Palm	17	30	30	<i>fair</i>
182	<i>Roystonea regia</i>	Royal Palm	17	30	30	<i>fair</i>
183	<i>Bauhinia blakeana</i>	Hong Kong Orchid	6	20	10	<i>fair</i>
184	<i>Bauhinia blakeana</i>	Hong Kong Orchid	6	20	10	<i>fair</i>
185	<i>Bauhinia blakeana</i>	Hong Kong Orchid	6	20	10	<i>fair</i>
186	<i>Bauhinia blakeana</i>	Hong Kong Orchid	6	20	10	<i>fair</i>
187	<i>Bauhinia blakeana</i>	Hong Kong Orchid	6	20	10	<i>fair</i>
188	<i>Bauhinia blakeana</i>	Hong Kong Orchid	6	20	10	<i>fair</i>
189	<i>Bauhinia blakeana</i>	Hong Kong Orchid	6	20	10	<i>fair</i>
190	<i>Bauhinia blakeana</i>	Hong Kong Orchid	6	20	10	<i>fair</i>
191	<i>Bauhinia blakeana</i>	Hong Kong Orchid	6	20	10	<i>fair</i>
192	<i>Bauhinia blakeana</i>	Hong Kong Orchid	6	20	10	<i>fair</i>

193	<i>Lagerstroemia indica</i>	Pink Crape Myrtle	2,1,1	12	8	<i>fair</i>
194	<i>Lagerstroemia indica</i>	Pink Crape Myrtle	2,2,2,1,1	12	8	<i>fair</i>
195	<i>Lagerstroemia indica</i>	Pink Crape Myrtle	2,2,1,1,1	12	8	<i>fair</i>
196	<i>Ceiba speciosa</i>	Silk Floss	30	20	30	<i>fair</i>
197	<i>Ceiba speciosa</i>	Silk Floss	6	15	8	<i>fair</i>
198	<i>Calophyllum brasiliense</i>	Brazilian Beauty Leaf	5	12	10	<i>fair</i>
199	<i>Cordia boissieri</i>	White Geiger	6	12	10	<i>fair</i>
200	<i>Cordia sebestena</i>	Orange Geiger	4	15	10	<i>fair</i>
201	<i>Handroanthus serratifolius</i>	Yellow Trumpet	3	10	10	<i>fair</i>
202	<i>Cordia boissieri</i>	White giger	4	8	10	<i>fair</i>
203	<i>Calophyllum inophyllum</i>	Laurelwood tree	12	15	15	<i>poor</i>
204	<i>Calophyllum brasiliense</i>	Brazilian Beauty Leaf	4	10	10	<i>fair</i>
205	<i>Cordia sebestena</i>	Orange Geiger	3	12	8	<i>fair</i>
206	<i>Taxodium distichum</i>	Bald Cypress	12	20	20	<i>fair</i>
207	<i>Taxodium distichum</i>	Bald Cypress	10	20	15	<i>fair</i>
208	<i>Quercus virginiana</i>	Live Oak	25	20	30	<i>fair</i>
209	<i>Taxodium distichum</i>	Bald Cypress	10	20	15	<i>fair</i>
210	<i>Calophyllum brasiliense</i>	Brazilian Beauty Leaf	6	10	10	<i>fair</i>
211	<i>Calophyllum brasiliense</i>	Brazilian Beauty Leaf	6	10	10	<i>fair</i>
212	<i>Calophyllum brasiliense</i>	Brazilian Beauty Leaf	6	10	10	<i>fair</i>
213	<i>Millettia pinnata</i>	Pongam	8,10	15	15	<i>fair</i>
214	<i>Millettia pinnata</i>	Pongam	14,16,14,12	25	30	<i>fair</i>
215	<i>Millettia pinnata</i>	Pongam	18,10	30	25	<i>fair</i>
216	<i>Millettia pinnata</i>	Pongam	16,16,13	30	30	<i>fair</i>
217	<i>Millettia pinnata</i>	Pongam	8,10,12	30	30	<i>fair</i>
218	<i>Millettia pinnata</i>	Pongam	18,16	30	30	<i>fair</i>
219	<i>Millettia pinnata</i>	Pongam	12,12,14	25	30	<i>poor</i>
220	<i>Millettia pinnata</i>	Pongam	20	25	30	<i>fair</i>
221	<i>Millettia pinnata</i>	Pongam	34	40	35	<i>fair</i>
222	<i>Livistona chinensis</i>	Chinese Fan Palm	8	25	10	<i>fair</i>
223	<i>Livistona chinensis</i>	Chinese Fan Palm	8	25	10	<i>fair</i>
224	<i>Livistona chinensis</i>	Chinese Fan Palm	8	25	10	<i>fair</i>
225	<i>Roystonea regia</i>	Royal Palm	18	35	20	<i>fair</i>
226	<i>Roystonea regia</i>	Royal Palm	18	35	20	<i>fair</i>
227	<i>Roystonea regia</i>	Royal Palm	18	30	20	<i>fair</i>
228	<i>Roystonea regia</i>	Royal Palm	20	35	20	<i>fair</i>
229	<i>Lagerstroemia indica</i>	Pink Crape Myrtle	4,3	20	20	<i>fair</i>
230	<i>Bauhinia x blakeana</i>	Hong Kong Orchid	17	20	20	<i>fair</i>
231	<i>Ptychosperma elegans</i>	Solitaire	4,4,4	15	15	<i>fair</i>
232	<i>Ptychosperma elegans</i>	Solitaire	4,4,4	15	15	<i>fair</i>
233	<i>Ptychosperma elegans</i>	Solitaire	4,4,4	15	15	<i>fair</i>

234	<i>Lagerstroemia indica</i>	Pink Crape Myrtle	4,5,2	20	10	<i>fair</i>
235	<i>Lagerstroemia indica</i>	Pink Crape Myrtle	4,4	20	10	<i>fair</i>
236	<i>Lagerstroemia indica</i>	Pink Crape Myrtle	4,4,2	20	10	<i>fair</i>
237	<i>Lagerstroemia indica</i>	Pink Crape Myrtle	4,3,3,3	20	10	<i>fair</i>
238	<i>Archontophoenix alexandare</i>	Alexander Palm	6	40	10	<i>fair</i>
239	<i>Archontophoenix alexandare</i>	Alexander Palm	6	40	10	<i>fair</i>
240	<i>Archontophoenix alexandare</i>	Alexander Palm	6	40	10	<i>fair</i>
241	<i>Archontophoenix alexandare</i>	Alexander Palm	6	40	10	<i>fair</i>
242	<i>Archontophoenix alexandare</i>	Alexander Palm	6	40	10	<i>fair</i>
243	<i>Archontophoenix alexandare</i>	Alexander Palm	6	40	10	<i>fair</i>
244	<i>Archontophoenix alexandare</i>	Alexander Palm	6	40	10	<i>fair</i>
245	<i>Archontophoenix alexandare</i>	Alexander Palm	6	40	10	<i>fair</i>
246	<i>Ptychosperma elegans</i>	Solitaire	4,4,3	20	15	<i>fair</i>
247	<i>Ptychosperma elegans</i>	Solitaire	4,4,4	20	15	<i>fair</i>
248	<i>Ptychosperma elegans</i>	Solitaire	4,4,5	20	15	<i>fair</i>
249	<i>Bauhinia x blakeana</i>	Hong Kong Orchid	12	25	20	<i>fair</i>
250	<i>Roystonea regia</i>	Royal Palm	17	25	20	<i>fair</i>
251	<i>Delonix regia</i>	Royal Poinciana	1.5,1,1	10	8	<i>fair</i>
252	<i>Lagerstroemia indica</i>	Pink Crape Myrtle	5,4,3	15	15	<i>fair</i>
253	<i>Roystonea regia</i>	Royal Palm	20	30	10	<i>fair</i>
254	<i>Roystonea regia</i>	Royal Palm	16	30	20	<i>fair</i>
255	<i>Roystonea regia</i>	Royal Palm	18	25	20	<i>fair</i>
256	<i>Calophyllum brasiliense</i>	Brazilian Beauty Leaf	8	10	15	<i>fair</i>
257	<i>Calophyllum brasiliense</i>	Brazilian Beauty Leaf	8	12	12	<i>fair</i>
258	<i>Millettia pinnata</i>	Pongam	18,17	25	30	<i>poor</i>
259	<i>Millettia pinnata</i>	Pongam	15,8,9	30	30	<i>fair</i>
260	<i>Millettia pinnata</i>	Pongam	18,16	30	30	<i>fair</i>
261	<i>Millettia pinnata</i>	Pongam	17,12	30	35	<i>fair</i>
262	<i>Millettia pinnata</i>	Pongam	18,15	35	35	<i>fair</i>
263	<i>Millettia pinnata</i>	Pongam	16,12,12	30	30	<i>fair</i>
264	<i>Hyophorbe lagenicaulis</i>	Bottle Palm	12	6	5	<i>fair</i>
265	<i>Satakentia liukuensis</i>	Satakentia Palm	7	12 CT	8	<i>fair</i>
266	<i>Satakentia liukuensis</i>	Satakentia Palm	7	12 CT	8	<i>fair</i>
267	<i>Satakentia liukuensis</i>	Satakentia Palm	7	12 CT	8	<i>fair</i>
268	<i>Satakentia liukuensis</i>	Satakentia Palm	7	12 CT	8	<i>fair</i>
269	<i>Satakentia liukuensis</i>	Satakentia Palm	7	12 CT	8	<i>fair</i>
270	<i>Plumeria rubra</i>	Pink Frangipani	4	12	10	<i>fair</i>
271	<i>Phoenix roebolenii</i>	Robellini	4,4,4	6	6	<i>fair</i>

272	<i>Phoenix roebolienii</i>	Robellini	4,4,4	6	6	<i>fair</i>
273	<i>Phoenix roebolienii</i>	Robellini	4,4,4	6	6	<i>fair</i>
274	<i>Phoenix roebolienii</i>	Robellini	4,4,4	6	6	<i>fair</i>
275	<i>Cycas revoluta</i>	Sago Palm	8	6 OH	6	<i>fair</i>
276	<i>Hyophorbe verschaffeltii</i>	Spindle Palm	12	15	8	<i>fair</i>
277	<i>Hyophorbe verschaffeltii</i>	Spindle Palm	12	15	8	<i>fair</i>
278	<i>Coccoloba diversifolia</i>	Pigeon plum	12,8,6,6	30	30	<i>fair</i>
279	<i>Quercus virginiana</i>	Live Oak	6	15	15	<i>fair</i>
280	<i>Quercus virginiana</i>	Live Oak	6	15	15	<i>fair</i>
281	<i>Quercus virginiana</i>	Live Oak	6	15	15	<i>fair</i>
282	<i>Quercus virginiana</i>	Live Oak	6	15	15	<i>fair</i>
283	<i>Quercus virginiana</i>	Live Oak	6	15	15	<i>fair</i>
284	<i>Quercus virginiana</i>	Live Oak	6	15	15	<i>fair</i>
285	<i>Quercus virginiana</i>	Live Oak	6	15	15	<i>fair</i>
286	<i>Quercus virginiana</i>	Live Oak	6	15	15	<i>fair</i>
287	<i>Quercus virginiana</i>	Live Oak	6	15	15	<i>fair</i>
288	<i>Quercus virginiana</i>	Live Oak	6	15	15	<i>fair</i>
289	<i>Quercus virginiana</i>	Live Oak	6	15	15	<i>fair</i>
290	<i>Quercus virginiana</i>	Live Oak	6	15	15	<i>fair</i>
291	<i>Quercus virginiana</i>	Live Oak	6	15	15	<i>fair</i>
292	<i>Quercus virginiana</i>	Live Oak	6	15	15	<i>fair</i>
293	<i>Adonidia Merrillii</i>	Christmas Palm	6	15	8	<i>fair</i>
294	<i>Adonidia Merrillii</i>	Christmas Palm	6	18	8	<i>fair</i>
295	<i>Quercus virginiana</i>	Live Oak	6	15	15	<i>fair</i>
296	<i>Quercus virginiana</i>	Live Oak	6	15	10	<i>fair</i>
297	<i>Quercus virginiana</i>	Live Oak	6	15	10	<i>fair</i>
298	<i>Quercus virginiana</i>	Live Oak	4	15	8	<i>fair</i>
299	<i>Quercus virginiana</i>	Live Oak	6	15	10	<i>fair</i>
300	<i>Quercus virginiana</i>	Live Oak	6	15	15	<i>fair</i>
301	<i>Quercus virginiana</i>	Live Oak	4	10	8	<i>fair</i>
302	<i>Quercus virginiana</i>	Live Oak	4	10	8	<i>fair</i>
303	<i>Quercus virginiana</i>	Live Oak	5	15	15	<i>fair</i>
304	<i>Quercus virginiana</i>	Live Oak	5	10	10	<i>fair</i>
PHASE III						
305	<i>Quercus virginiana</i>	Live Oak	5	15	10	<i>fair</i>
306	<i>Quercus virginiana</i>	Live Oak	4	12	10	<i>fair</i>
307	<i>Quercus virginiana</i>	Live Oak	4	15	10	<i>fair</i>
308	<i>Quercus virginiana</i>	Live Oak	4	12	10	<i>fair</i>
309	<i>Quercus virginiana</i>	Live Oak	4	15	10	<i>fair</i>
310	<i>Bismarckia nobilis</i>	Silver Bismarkia	18.5	25	15	<i>fair</i>
311	<i>Bismarckia nobilis</i>	Silver Bismarkia	17	20	15	<i>fair</i>

312	<i>Bismarckia nobilis</i>	Silver Bismarkia	20	20	15	<i>fair</i>
313	<i>Bismarckia nobilis</i>	Silver Bismarkia	18.5	20	15	<i>fair</i>
314	<i>Livistona chinensis</i>	Chinese Fan Palm	9	10	10	<i>fair</i>
315	<i>Livistona chinensis</i>	Chinese Fan Palm	7	10	10	<i>fair</i>
316	<i>Livistona chinensis</i>	Chinese Fan Palm	9	10	10	<i>fair</i>
317	<i>Livistona chinensis</i>	Chinese Fan Palm	9	10	10	<i>fair</i>
318	<i>Livistona chinensis</i>	Chinese Fan Palm	9	10	10	<i>fair</i>
319	<i>Phoenix reclinata</i>	Senegal Date Palm	Cl	10	15	<i>fair</i>
320	<i>Dypsis decaryi</i>	Triangle Palm	12	10	8	<i>fair</i>
321	<i>Dypsis decaryi</i>	Triangle Palm	13	10	10	<i>fair</i>
322	<i>Jacaranda mimosifolia</i>	Jacaranda	6	18	15	<i>fair</i>
323	<i>Tabebuia rosea</i>	Pink Tabebuia	27	40	30	<i>fair</i>
324	<i>Quercus virginiana</i>	Live Oak	8	20	15	<i>fair</i>
325	<i>Quercus virginiana</i>	Live Oak	22	30	30	<i>fair</i>
326	<i>Quercus virginiana</i>	Live Oak	17.5	25	30	<i>fair</i>
327	<i>Quercus virginiana</i>	Live Oak	16	25	30	<i>fair</i>
328	<i>Quercus virginiana</i>	Live Oak	7	15	15	<i>fair</i>
329	<i>Quercus virginiana</i>	Live Oak	18	20	30	<i>fair</i>
330	<i>Quercus virginiana</i>	Live Oak	5,4	10	8	<i>fair</i>
331	<i>Quercus virginiana</i>	Live Oak	14	18	25	<i>fair</i>
332	<i>Quercus virginiana</i>	Live Oak	10	20	20	<i>fair</i>
333	<i>Coccoloba diversifolia</i>	Pigeon Plum	6,8,8	20	15	<i>fair</i>
334	<i>Coccoloba diversifolia</i>	Pigeon Plum	10,10,8	20	25	<i>fair</i>
335	<i>Lingustrum japonicum</i>	Japanese Privet	4,2,2,1,1	10	8	<i>fair</i>
336	<i>Roystonea regia</i>	Royal Palm	17	40	20	<i>fair</i>
337	<i>Roystonea regia</i>	Royal Palm	18	40	20	<i>fair</i>
338	<i>Roystonea regia</i>	Royal Palm	14	40	20	<i>fair</i>
339	<i>Ptychosperma elegans</i>	Solitaire	4,4,4	10	10	<i>fair</i>
340	<i>Ptychosperma elegans</i>	Solitaire	4,4,4	10	10	<i>fair</i>
341	<i>Ptychosperma elegans</i>	Solitaire	4,4,4	10	10	<i>fair</i>
342	<i>Ptychosperma elegans</i>	Solitaire	4,4,4	10	10	<i>fair</i>
343	<i>Archontophoenix Alexandrae</i>	Alexander Palm	6	45	8	<i>fair</i>
344	<i>Ceiba speciosa</i>	Silk Floss	8	10	10	<i>fair</i>
345	<i>Millettia pinnata</i>	Pongam	12	20	25	<i>poor</i>
346	<i>Millettia pinnata</i>	Pongam	29	30	40	<i>fair</i>
347	<i>Millettia pinnata</i>	Pongam	28	25	30	<i>fair</i>
348	<i>Ilex cassine</i>	Dahoon Holly	2,2.5	18	8	<i>fair</i>
349	<i>Quercus virginiana</i>	Live Oak	6	20	10	<i>fair</i>
350	<i>Quercus virginiana</i>	Live Oak	6	20	10	<i>fair</i>
351	<i>Bauhinia x blakeana</i>	Hong Kong Orchid	14	10	15	<i>poor</i>
352	<i>Dypsis decaryi</i>	Triangle Palm	12	8	12	<i>fair</i>

353	<i>Dypsis decaryi</i>	Triangle Palm	13	10	10	<i>fair</i>
354	<i>Dypsis decaryi</i>	Triangle Palm	12	10	10	<i>fair</i>
355	<i>Lingustrum japonicum</i>	Japanese Privet	6,3,2,2	10	10	<i>fair</i>
356	<i>Ptychosperma elegans</i>	Solitaire	4,4,4	10	10	<i>fair</i>
357	<i>Coccoloba diversifolia</i>	Pigeon plum	8,8,8,8,10	20	30	<i>fair</i>
358	<i>Magnolia grandiflora</i>	Southern Magnolia	6	20	10	<i>fair</i>
359	<i>Magnolia grandiflora</i>	Southern Magnolia	6	15	10	<i>fair</i>
360	<i>Milletia pinnata</i>	Pongam	26	30	40	<i>poor</i>
361	<i>Dypsis decaryi</i>	Triangle Palm	12	10	10	<i>fair</i>
362	<i>Ptychosperma elegans</i>	Solitaire	3,3,4	20	10	<i>fair</i>
363	<i>Dypsis decaryi</i>	Triangle Palm	13	10	6	<i>fair</i>
364	<i>Cassia fistula</i>	Golden Shower	8	20	20	<i>fair</i>
365	<i>Cassia fistula</i>	Golden Shower	8	30	20	<i>fair</i>
366	<i>Lingustrum japonicum</i>	Japanese Privet	4,2,2	10	10	<i>fair</i>
367	<i>Calophyllum brasiliense</i>	Brazilian Beauty Leaf	6	12	12	<i>fair</i>
368	<i>Archontophoenix Alexandrae</i>	Alexander Palm	6	45	10	<i>fair</i>
369	<i>Archontophoenix Alexandrae</i>	Alexander Palm	6	35	10	<i>fair</i>
370	<i>Quercus virginiana</i>	Live Oak	8	15	15	<i>fair</i>
371	<i>Quercus virginiana</i>	Live Oak	14	25	25	<i>fair</i>
372	<i>Quercus virginiana</i>	Live Oak	25	25	25	<i>fair</i>
373	<i>Quercus virginiana</i>	Live Oak	18	20	20	<i>fair</i>
374	<i>Tabebuia rosea</i>	Pink Tabebuia	14	25	20	<i>fair</i>
375	<i>Quercus virginiana</i>	Live Oak	22	25	30	<i>fair</i>
376	<i>Quercus virginiana</i>	Live Oak	8	15	15	<i>fair</i>
377	<i>Quercus virginiana</i>	Live Oak	12	20	30	<i>fair</i>
378	<i>Quercus virginiana</i>	Live Oak	10	20	20	<i>fair</i>
379	<i>Quercus virginiana</i>	Live Oak	19	25	30	<i>fair</i>
380	<i>Quercus virginiana</i>	Live Oak	24	25	30	<i>fair</i>
381	<i>Quercus virginiana</i>	Live Oak	18	20	30	<i>fair</i>
382	<i>Quercus virginiana</i>	Live Oak	12	15	15	<i>fair</i>
383	<i>Tabebuia rosea</i>	Pink tabebuia	10	15	15	<i>fair</i>
384	<i>Quercus virginiana</i>	Live Oak	14	18	20	<i>fair</i>
385	<i>Quercus virginiana</i>	Live Oak	20	25	35	<i>fair</i>
386	<i>Tabebuia rosea</i>	Pink tabebuia	18.5	30	20	<i>fair</i>
387	<i>Tabebuia rosea</i>	pink tabebuia	12,10,4	20	30	<i>poor</i>
388	<i>Tabebuia rosea</i>	Pink Tabebuia	14	20	15	<i>poor</i>
389	<i>Yucca filamentosa</i>	Adams needle	4,4,4,3	10	10	<i>fair</i>
390	<i>Yucca filamentosa</i>	Adams needle	4,4,4,4	10	10	<i>fair</i>
391	<i>Yucca filamentosa</i>	Adams needle	4,3,3,3	10	10	<i>fair</i>
392	<i>Yucca filamentosa</i>	Adams Needle	4,4,4,4	10	10	<i>fair</i>

393	<i>Yucca filamentosa</i>	Adams Needle	6,4,4,4	10	10	fair
394	<i>Milletia Pinnata</i>	Pongam	10,10	18	20	fair
395	<i>Milletia pinnata</i>	Pongam	12,12,10,8	20	35	fair
396	<i>Delonix regia</i>	Royal Poinciana	18	20	30	fair
397	<i>Delonix regia</i>	Royal Poinciana	14	20	30	fair
398	<i>Milletia pinnata</i>	Pongam	12	15	20	fair
399	<i>Cassia fistula</i>	Golden Shower	10	30	30	fair
400	<i>Milletia pinnata</i>	Pongam	10	15	10	poor
401	<i>Milletia pinnata</i>	pongam	10	15	15	fair
402	<i>Delonix regia</i>	Royal poinciana	14	18	20	fair
403	<i>Schefflera arboricola</i>	Umbrella tree	8	20	15	fair
404	<i>Delonix regia</i>	Royal Poinciana	12	20	20	fair
405	<i>Cassia fistula</i>	Golden Shower	12	20	15	fair
406	<i>Bauhinia x blakeana</i>	Hong kong Orchid	10	20	20	fair
407	<i>Clusia rosea</i>	Pitch Apple	5	15	10	fair
408	<i>Clusia rosea</i>	Pitch Apple	5	15	8	fair
409	<i>Clusia rosea</i>	Pitch Apple	5	15	10	fair
410	<i>Milletia pinnata</i>	Pongam	44	35	40	fair
411	<i>Archontophoenix alexandrae</i>	Alexander Palm	6	40	8	fair
412	<i>Archontophoenix alexandrae</i>	Alexander Palm	6	40	8	fair
413	<i>Archontophoenix alexandrae</i>	Alexander Palm	6	30	8	fair
414	<i>Archontophoenix alexandrae</i>	Alexander Palm	6	30	8	fair
415	<i>Calophyllum brasiliense</i>	Brazilian Beauty Leaf	8	10	10	fair
416	<i>Cassia fistula</i>	Golden Shower	6	15	15	fair
417	<i>Cassia fistula</i>	Golden Shower	8	20	20	fair
418	<i>Cassia fistula</i>	Golden Shower	6	15	15	fair
419	<i>Sabal palmetto</i>	Sabal Palm	6	10	10	fair
420	<i>Sabal palmetto</i>	Sabal Palm	16	10	10	fair
421	<i>Delonix regia</i>	Royal Poinciana	8	20	20	fair
422	<i>Delonix regia</i>	Royal Poinciana	10	20	20	fair
423	<i>Delonix regia</i>	Royal Poinciana	18	25	30	fair
424	<i>Terminalia buceras</i>	Black Olive	15	25	25	fair
425	<i>Sabal palmetto</i>	Sabal Palm	14	10	8	fair
426	<i>Sabal palmetto</i>	Sabal Palm	14	12	8	fair
427	<i>Cassia fistula</i>	Golden Shower	16	25	25	fair
428	<i>Dalbergia sissoo</i>	Indian rosewood	14	25	20	fair
429	<i>Delonix regia</i>	Royal Poinciana	15	20	20	fair
430	<i>Dalbergia sissoo</i>	Indian rosewood	16	20	10	fair
431	<i>Sabal palmetto</i>	Sabal Palm	12	12	6	fair

432	<i>Delonix regia</i>	Royal Poinciana	10	20	15	<i>fair</i>
433	<i>Sabal palmetto</i>	Sabal Palm	14	10	10	<i>fair</i>
434	<i>Sabal palmetto</i>	Sabal Palm	14	12	10	<i>fair</i>
435	<i>Delonix regia</i>	Royal Poinciana	12,12	20	25	<i>fair</i>
436	<i>Sabal palmetto</i>	Sabal Palm	14	12	10	<i>fair</i>
437	<i>Sabal palmetto</i>	Sabal Palm	14	10	10	<i>fair</i>
438	<i>Delonix regia</i>	Royal Poinciana	12	15	20	<i>fair</i>
439	<i>Sabal palmetto</i>	Sabal Palm	16	10	10	<i>fair</i>
440	<i>Delonix regia</i>	Royal Poinciana	12	15	-	<i>dead</i>
441	<i>Delonix regia</i>	Royal Poinciana	19	18	40	<i>fair</i>
442	<i>Archontophoenix alexandrae</i>	Alexander Palm	6	40	8	<i>fair</i>
443	<i>Archontophoenix alexandrae</i>	Alexander Palm	6	40	8	<i>fair</i>
444	<i>Achontophoenix alexandrae</i>	Alexander Palm	6	40	8	<i>fair</i>
445	<i>Archontophoenix alexandrae</i>	Alexander Palm	6	40	8	<i>fair</i>
446	<i>archontophoenix alexandrae</i>	Alexander Palm	6	40	8	<i>fair</i>
447	<i>Archontophoenix Alexandrae</i>	Alexander Palm	6	35	8	<i>fair</i>
448	<i>Archontophoenix Alexandrae</i>	Alexander Palm	6	40	8	<i>fair</i>
449	<i>Delonix regia</i>	Royal Poinciana	7	25	15	<i>fair</i>
450	<i>Delonix regia</i>	Royal Poinciana	18	20	10	<i>fair</i>
451	<i>Delonix regia</i>	Royal poinciana	16	20	25	<i>fair</i>
452	<i>Calophyllum brasiliense</i>	Brazilian Beauty Leaf	6	10	10	<i>fair</i>
453	<i>Calophyllum brasiliense</i>	Brazilian Beauty Leaf	6	10	10	<i>fair</i>
454	<i>Calophyllum brasiliense</i>	Brazilian Beauty Leaf	6	10	10	<i>fair</i>
455	<i>Cordia sebestena</i>	Orange Geiger	8	15	15	<i>fair</i>
456	<i>Milletia Pinnata</i>	Pongam	12	15	15	<i>fair</i>
457	<i>Milletia Pinnata</i>	Pongam	6	10	8	<i>fair</i>
458	<i>Milletia Pinnata</i>	Pongam	8	10	10	<i>fair</i>
459	<i>Milletia Pinnata</i>	Pongam	6,8,8	10	12	<i>fair</i>
460	<i>Dypsis decaryi</i>	Triangle Palm	12	6	10	<i>fair</i>
461	<i>Cycas revoluta</i>	Sago Palm	12	10	8	<i>fair</i>
462	<i>Clusia rosea</i>	Pitch Apple	3	6	6	<i>fair</i>
463	<i>Clusia rosea</i>	Pitch Apple	4	6	6	<i>fair</i>
464	<i>Lagerstroemia indica</i>	White crepe myrtle	6,4	8	12	<i>fair</i>
465	<i>Archontophoenix alexandrae</i>	Alexander Palm	6	40	16	<i>fair</i>
466	<i>Archontophoenix alexandrae</i>	Alexander Palm	6	40	16	<i>fair</i>
467	<i>Archontophoenix alexandrae</i>	Alexander Palm	6	40	16	<i>fair</i>
468	<i>Archontophoenix alexandrae</i>	Alexander Palm	6	40	16	<i>fair</i>

469	<i>Quercus virginiana</i>	Live Oak	6	20	15	<i>fair</i>
470	<i>Bauhinia x blakeana</i>	Hong kong Orchid	12	20	25	<i>fair</i>
471	<i>Tabebuia rosea</i>	Pink tabebuia	18	25	30	<i>fair</i>
472	<i>Lingustrum japonicum</i>	Japanese Privet	2,2,1	10	6	<i>fair</i>
473	<i>Lingustrum japonicum</i>	Japanese Privet	2,2,2,2,1,1	10	6	<i>fair</i>
474	<i>Lingustrum japonicum</i>	Japanese Privet	2,2,2,1,1	10	6	<i>fair</i>
475	<i>Achontophoenix alexandrae</i>	Alexander Palm	6	40	8	<i>fair</i>
476	<i>Achontophoenix alexandrae</i>	Alexander Palm	6	40	8	<i>fair</i>
477	<i>Achontophoenix alexandrae</i>	Alexander Palm	6	40	8	<i>fair</i>
478	<i>Achontophoenix alexandrae</i>	Alexander Palm	6	40	4	<i>Dead</i>
479	<i>Achontophoenix alexandrae</i>	Alexander Palm	6	40	8	<i>fair</i>
480	<i>Achontophoenix alexandrae</i>	Alexander Palm	6	40	8	<i>fair</i>
481	<i>Cycas revoluta</i>	Sago Palm	12	8	10	<i>fair</i>
482	<i>Dypsis decaryi</i>	Triangle Palm	15	12	10	<i>fair</i>
483	<i>Dypsis decaryi</i>	Triangle Palm	15	10	10	<i>fair</i>
484	<i>Dypsis decaryi</i>	Triangle Palm	15	8	10	<i>fair</i>
485	<i>Achontophoenix alexandrae</i>	Alexander Palm	6	40	6	<i>fair</i>
486	<i>Achontophoenix alexandrae</i>	Alexander Palm	6	40	6	<i>fair</i>
487	<i>Achontophoenix alexandrae</i>	Alexander Palm	6	40	6	<i>fair</i>
488	<i>Achontophoenix alexandrae</i>	Alexander Palm	6	40	6	<i>fair</i>
489	<i>Achontophoenix alexandrae</i>	Alexander Palm	6	40	6	<i>fair</i>
490	<i>Achontophoenix alexandrae</i>	Alexander Palm	6	40	6	<i>fair</i>
491	<i>Achontophoenix alexandrae</i>	Alexander Palm	6	40	6	<i>fair</i>
492	<i>Tabebuia rosea</i>	Pink Tabebuia	15	30	20	<i>fair</i>
493	<i>Dypsis decaryi</i>	Triangle Palm	10	5	10	<i>fair</i>
494	<i>Quercus virginiana</i>	Live Oak	12	15	15	<i>fair</i>
495	<i>Quercus virginiana</i>	Live Oak	6	15	10	<i>fair</i>
496	<i>Quercus virginiana</i>	Live Oak	8	15	10	<i>fair</i>
497	<i>Achontophoenix alexandrae</i>	Alexander Palm	6	40	10	<i>fair</i>
498	<i>Achontophoenix alexandrae</i>	Alexander Palm	6	40	10	<i>fair</i>
499	<i>Achontophoenix alexandrae</i>	Alexander Palm	6	40	10	<i>fair</i>
500	<i>Quercus virginiana</i>	Live Oak	17	20	20	<i>fair</i>
501	<i>Tabebuia rosea</i>	Pink Tabebuia	7,7	12	15	<i>fair</i>
502	<i>Tabebuia rosea</i>	Pink Tabebuia	14	15	15	<i>fair</i>
503	<i>Quercus virginiana</i>	Live Oak	26.5	20	40	<i>fair</i>
504	<i>Quercus virginiana</i>	Live Oak	12	20	20	<i>fair</i>
505	<i>Quercus virginiana</i>	Live Oak	18	20	30	<i>fair</i>
506	<i>Quercus virginiana</i>	Live Oak	14	20	20	<i>fair</i>
507	<i>Quercus virginiana</i>	Live Oak	14	25	20	<i>fair</i>
508	<i>Quercus virginiana</i>	Live Oak	15.5	25	25	<i>fair</i>
509	<i>Quercus virginiana</i>	Live Oak	8	20	15	<i>fair</i>

510	<i>Swietenia mahagonia</i>	Mahogany	14	20	20	<i>fair</i>
511	<i>Swietenia mahagonia</i>	Mahogany	19	20	20	<i>fair</i>
512	<i>Quercus virginiana</i>	Live Oak	14	15	15	<i>fair</i>
513	<i>Quercus virginiana</i>	Live Oak	18.5	25	25	<i>fair</i>
514	<i>Swietenia mahagonia</i>	Mahogany	24	25	25	<i>fair</i>
515	<i>Swietenia mahagonia</i>	Mahogany	18	25	20	<i>fair</i>
516	<i>Swietenia mahagonia</i>	Mahogany	21	25	20	<i>fair</i>
517	<i>Swietenia mahagonia</i>	Mahogany	12	15	15	<i>fair</i>
518	<i>Bursera simaruba</i>	Gumbo Limbo	12	15	15	<i>fair</i>
519	<i>Bursera simaruba</i>	Gumbo Limbo	12	15	15	<i>fair</i>
520	<i>Bursera simaruba</i>	Gumbo Limbo	18	15	20	<i>fair</i>
521	<i>Quercus virginiana</i>	Live Oak	23	20	30	<i>fair</i>
522	<i>Quercus virginiana</i>	Live Oak	12	20	25	<i>fair</i>
523	<i>Quercus virginiana</i>	Live Oak	12	25	20	<i>fair</i>
524	<i>Quercus virginiana</i>	Live Oak	15	20	20	<i>fair</i>
525	<i>Quercus virginiana</i>	Live Oak	26	30	30	<i>fair</i>
526	<i>Quercus virginiana</i>	Live Oak	28	30	30	<i>fair</i>
527	<i>Quercus virginiana</i>	Live Oak	13	20	20	<i>fair</i>
528	<i>Quercus virginiana</i>	Live Oak	16	25	20	<i>fair</i>
529	<i>Quercus virginiana</i>	Live Oak	18	25	20	<i>fair</i>
530	<i>Quercus virginiana</i>	Live Oak	18	25	30	<i>fair</i>
531	<i>Bursera simaruba</i>	Gumbo Limbo	16	25	25	<i>fair</i>

Data Analysis

No.	Common Name	Specimen		<i>Good Candidate for Transplant</i>	Canopy Area	Estimated Cost for Cash Mitigation Based on canopy and MDC rules	Remarks
PHASE I							
1	Live Oak	<i>yes</i>	2	<i>no</i>	1,256	\$ 1,004.80	Rootball under sidewalk /parking lot and power for street light
2	Live Oak	<i>no</i>	1	<i>no</i>	491	\$ 196.25	Rootball under sidewalk /parking lot and power for street light
3	Live Oak	<i>yes</i>	2	<i>no</i>	707	\$ 565.20	Rootball under sidewalk /parking lot and power for street light
4	Royal Palm	<i>yes</i>	2	<i>no</i>	177	\$ 141.30	pencliling, unhealthy
5	Royal Palm	<i>no</i>	1	<i>no</i>	314	\$ 125.60	Bent apical meristem, not healthy

6	Mohagany	no	1	yes	314	\$ 125.60	
7	Mohagany	no	1	yes	177	\$ 70.65	Minor Included bark flaw
8	Mohagany	yes	2	no	707	\$ 565.20	Girdling Roots/ Rootball into parking lot, leaning
9	Mohagany	yes	2	yes	491	\$ 392.50	
10	Royal Palm	no	1	yes	314	\$ 125.60	
11	Royal Palm	no	1	yes	314	\$ 125.60	
12	Royal Palm	no	1	yes	314	\$ 125.60	
13	Mohagany	yes	2	no	707	\$ 565.20	Fire hydrant and watermain below tree
14	Pink Tab	no	1	yes	79	\$ 31.40	
15	Pink Tab	no	1	yes	177	\$ 70.65	
16	Pink Tab	no	1	yes	79	\$ 31.40	
17	Pink Tab	no	1	yes	79	\$ 31.40	
18	Mohagany	no	1	no	707	\$ 282.60	Waste water line in rootball
19	Mohagany	yes	2	no	1,256	\$ 1,004.80	leaning , trimmed away from building , Imbalance Canopy
20	Gumbo Limbo	no	1	yes	79	\$ 31.40	
21	Mohagany	yes	2	no	1,256	\$ 1,004.80	Rootball in adjacent property. Impossible to relocate without damaging adjacent property
22	Pink Tab	no	1	no	177	\$ 70.65	Rootball in adjacent property. Impossible to relocate without damaging adjacent property
23	Pink Tab	no	1	no	177	\$ 70.65	Rootball in adjacent property. Impossible to relocate without damaging adjacent property
24	Pink Tab	no	1	yes	79	\$ 31.40	
25	Pink Tab	no	1	yes	491	\$ 196.25	
26	Foxtail Palm	no	1	yes	177	\$ 70.65	
27	Foxtail Palm	no	1	yes	177	\$ 70.65	
28	Foxtail Palm	no	1	yes	177	\$ 70.65	
29	Royal Palm	no	1	yes	314	\$ 125.60	
30	Royal Palm	no	1	yes	314	\$ 125.60	
31	Royal Palm	no	1	no	314	\$ 125.60	Roots confined in walkway, not a good candidte for relocation
32	Royal Palm	no	1	no	314	\$ 125.60	Roots confined in walkway, not a good candidte for relocation
33	Royal Palm	no	1	no	314	\$ 125.60	Roots confined in walkway, not a good candidte for relocation
34	Royal Palm	no	1	no	314	\$ 125.60	Roots confined in walkway, not a good candidte for relocation
35	Gumbo Limbo	no	1	yes	177	\$ 70.65	
36	Foxtail Palm	no	1	yes	79	\$ 31.40	
37	Foxtail Palm	no	1	yes	79	\$ 31.40	
38	Foxtail Palm	no	1	yes	79	\$ 31.40	
39	Foxtail Palm	no	1	yes	79	\$ 31.40	

40	Foxtail Palm	no	1	no	79	\$ 31.40	nutrient Deficient , In Decline. Not healthy
41	Live Oak	no	1	yes	707	\$ 282.60	Minor Included bark flaw
42	Live Oak	no	1	yes	707	\$ 282.60	
43	Gumbo Limbo	yes	2	no	962	\$ 769.30	Several Girdling Roots , 4 Decay Pockets, not healthy
44	Live Oak	yes	2	no	1,590	\$ 1,271.70	Major Girdling Roots , Multiple Included bark flaw Bark not a good candidate for relocation
45	Live Oak	yes	2	no	1,590	\$ 1,271.70	Girdling Root , Included bark flaw Bark not a good candidate for relocation
46	Live Oak	yes	2	no	707	\$ 565.20	Major Included bark flaw Bark Floor , Girdling Root not a good candidate for relocation
47	Live Oak	yes	2	no	491	\$ 392.50	Steel Chain wrapped around Trunk/ Major Girdling not a good candidate for relocation
48	Pink Tab	yes	2	no	707	\$ 565.20	Major Included bark flaw, Leaning, 2 Co doms, Decay Pocket, open crack not a good candidate for relocation
49	Pink Tab	no	1	yes	314	\$ 125.60	
50	Mohagany	no	1	no	177	\$ 70.65	Shaded out by tree 49 , Off centre Canopy very unbalanced, not a good candidate for relocation
51	Live Oak	yes	2	yes	707	\$ 565.20	Minor Surface Root Damage
52	Live Oak	yes	2	no	1,256	\$ 1,004.80	Several Included bark flaw , Major Decay Column not a good candidate for relocation
53	Live Oak	no	1	no	707	\$ 282.60	Major Girdling Root not a good candidate for relocation
54	Live Oak	no	1	yes	707	\$ 282.60	
55	Gumbo Limbo	no	1	no	491	\$ 196.25	Co-Dominant leaders, Evidence of Decay not a good candidate for relocation
56	Royal Palm	no	1	yes	314	\$ 125.60	
57	Royal Palm	no	1	yes	0	\$ -	
58	Royal Palm	no	1	yes	314	\$ 125.60	
59	Royal Palm	no	1	yes	314	\$ 125.60	
60	Royal Palm	yes	2	yes	314	\$ 251.20	
61	Robellini	no	1	yes	79	\$ 31.40	
62	Robellini	no	1	yes	79	\$ 31.40	
63	Robellini	no	1	yes	50	\$ 20.10	
64	Robellini	no	1	yes	28	\$ 11.30	
65	Pink Tab	no	1	yes	50	\$ 20.10	
66	Pink Tab	no	1	yes	79	\$ 31.40	
67	Mohagany	yes	2	no	1,256	\$ 1,004.80	Leaning not a good candidate for relocation
68	Mohagany	yes	2	no	1,256	\$ 1,004.80	Decay Column down centre not a good candidate for relocation

69	Mohagany	yes	2	no	491	\$ 392.50	3 major included bark flaws, decay pocket, dangerous lean not a good candidate for relocation
70	Pink Tab	yes	2	no	707	\$ 565.20	Fiber optic and power line in the root ball,
71	Live Oak	yes	2	no	1,256	\$ 1,004.80	Fiber optic and main power line in the root ball not a good candidate for relocation
72	Montgomery Palm	no	1	no	177	\$ 70.65	Fiber optic and main power line in the root ball not a good candidate for relocation
73	Montgomery Palm	no	1	no	177	\$ 70.65	Fiber optic and main power line in the root ball not a good candidate for relocation
74	Live Oak	yes	2	no	491	\$ 392.50	Fiber optic and main power line in the root ball not a good candidate for relocation
75	Pink Tab	no	1	no	177	\$ 70.65	2 Co doms , Major Included bark flaw Bark Floor, Fiber optic and power line in the root ball
76	Pink Tab	no	1	no	79	\$ 31.40	Fiber optic and main power line in the root ball not a good candidate for relocation
77	Pink Tab	no	1	no	79	\$ 31.40	Fiber optic and main power line in the root ball not a good candidate for relocation
78	Pink Tab	no	1	no	314	\$ 125.60	Fiber optic and main power line in the root ball not a good candidate for relocation
79	Live Oak	yes	2	no	1,256	\$ 1,004.80	Included bark flaw, Fiber optic and power line in the root ball not a good candidate for relocation
80	Mohagany	no	1	no	491	\$ 196.25	Included bark flaw, Fiber optic and power line in the root ball not a good candidate for relocation
81	Mohagany	yes	2	no	707	\$ 565.20	Fiber optic and main power line in the root ball not a good candidate for relocation
82	Live Oak	yes	2	no	491	\$ 392.50	Fiber optic and main power line in the root ball not a good candidate for relocation
83	Gumbo Limbo	no	1	no	314	\$ 125.60	Fiber optic and main power line in the root ball not a good candidate for relocation
84	Live Oak	yes	2	no	1,256	\$ 1,004.80	Girdling roots, Fiber optic and power line in the root ball not a good candidate for relocation
85	Live Oak	no	1	yes	177	\$ 70.65	Confined Roots
86	Live Oak	no	1	yes	177	\$ 70.65	Confined Roots
87	Live Oak	no	1	yes	177	\$ 70.65	Confined Roots
88	Live Oak	no	1	yes	177	\$ 70.65	Confined Roots
89	Live Oak	no	1	yes	177	\$ 70.65	Confined Roots
90	Live Oak	no	1	yes	177	\$ 70.65	Confined Roots
91	Live Oak	no	1	yes	177	\$ 70.65	Confined Roots

92	Live Oak	no	1	yes	177	\$ 70.65	Confined Roots
93	Live Oak	no	1	yes	177	\$ 70.65	Confined Roots
PHASE II							
94	White Crape Myrtle	no	1	yes	177	\$ 70.65	
95	White Crape Myrtle	no	1	yes	177	\$ 70.65	
96	White Crape Myrtle	no	1	yes	177	\$ 70.65	
97	Alexander Palm	no	1	yes	79	\$ 31.40	
98	Alexander Palm	no	1	yes	79	\$ 31.40	
99	Live Oak	yes	2	yes	707	\$ 565.20	
100	Alexander Palm	no	1	yes	79	\$ 31.40	
101	Red Maple	no	1	no	314	\$ 125.60	In stress , Major tip die back , only epicormic shoots are green
102	Pink Tab	yes	2	yes	491	\$ 392.50	
103	Live Oak	yes	2	no	707	\$ 565.20	Major Gurdling Root, Two Co Dominant Leaders, decay pocket in trunk
104	Chinese Fan Palm	no	1	yes	79	\$ 31.40	
105	Chinese Fan Palm	no	1	yes	79	\$ 31.40	
106	Chinese Fan Palm	no	1	yes	79	\$ 31.40	
107	Live Oak	yes	2	no	1,256	\$ 1,004.80	Gurdling Root
108	Alexander Palm	no	1	yes	79	\$ 31.40	
109	Alexander Palm	no	1	yes	79	\$ 31.40	
110	Alexander Palm	no	1	yes	79	\$ 31.40	
111	Alexander Palm	no	1	yes	79	\$ 31.40	
112	Alexander Palm	no	1	yes	79	\$ 31.40	
113	Alexander Palm	no	1	yes	79	\$ 31.40	
114	Alexander Palm	no	1	no	79	\$ 31.40	Pencilling
115	Live Oak	yes	2	no	707	\$ 565.20	Bark Discoloration, Major gurdling root
116	Chinese Fan Palm	no	1	yes	79	\$ 31.40	
117	Chinese Fan Palm	no	1	yes	79	\$ 31.40	
118	Pink Tab	no	1	yes	491	\$ 196.25	
119	Live Oak	yes	2	no	1,256	\$ 1,004.80	Included Bark Flaw
120	Chinese Fan Palm	no	1	yes	79	\$ 31.40	
121	Live Oak	no	1	yes	491	\$ 196.25	

122	Alexander Palm	no	1	yes	79	\$ 31.40	
123	Alexander Palm	no	1	yes	79	\$ 31.40	
124	Alexander Palm	no	1	yes	79	\$ 31.40	
125	Alexander Palm	no	1	yes	79	\$ 31.40	
126	Live Oak	yes	2	no	1,256	\$ 1,004.80	Major tip die back , many epicormic growth
127	Live Oak	yes	2	no	1,256	\$ 1,004.80	Major Included Bark Flaw
128	Live Oak	yes	2	yes	1,256	\$ 1,004.80	
129	Alexander Palm	no	1	yes	79	\$ 31.40	
130	Alexander Palm	no	1	yes	79	\$ 31.40	
131	Alexander Palm	no	1	yes	79	\$ 31.40	
132	Chinese Fan Palm	no	1	yes	79	\$ 31.40	
133	Live Oak	yes	2	no	707	\$ 565.20	Multiple Included bark flaw
134	Alexander Palm	no	1	yes	79	\$ 31.40	
135	Alexander Palm	no	1	yes	79	\$ 31.40	
136	Alexander Palm	no	1	yes	79	\$ 31.40	
137	Live Oak	yes	2	no	1,256	\$ 1,004.80	Decay Column in trunk, multiple co dominant leaders
138	Live Oak	no	1	no	314	\$ 125.60	
139	Live Oak	yes	2	no	707	\$ 565.20	
140	Alexander Palm	no	1	yes	79	\$ 31.40	
141	Alexander Palm	no	1	yes	79	\$ 31.40	
142	Chinese Fan Palm	no	1	yes	79	\$ 31.40	
143	Chinese Fan Palm	no	1	yes	79	\$ 31.40	
144	Live Oak	no	1	yes	491	\$ 196.25	
145	Live Oak	no	1	yes	314	\$ 125.60	
146	Royal Palm	yes	2	yes	314	\$ 251.20	
147	Royal Palm	no	1	yes	314	\$ 125.60	
148	Royal Palm	no	1	yes	314	\$ 125.60	
149	Pink Crape Myrtle	no	2	yes	177	\$ 141.30	
150	Pink Crape Myrtle	no	2	yes	177	\$ 141.30	
151	Pink Crape Myrtle	no	2	yes	177	\$ 141.30	
152	Jacaranda	no	1	no	177	\$ 70.65	Near fibre Optic Cable
153	Orange Geiger	no	1	yes	20	\$ 7.85	

154	Ear Leaf Acacia	yes	2	no	1,256	\$ 1,004.80	Invasive , Torsional stress of trunk
155	Red Maple	yes	2	no	491	\$ 392.50	Trunk Decay and Hollowed out, Decay Pockets, high number of epicormic growth, decaying roots
156	Brazilian Beauty Leaf	no	1	yes	79	\$ 31.40	
157	White Geiger	no	2	yes	177	\$ 141.30	
158	Pongam	no	1	no	314	\$ 125.60	2 Co dominant leaders , Decay pocket
159	Pongam	yes	2	no	177	\$ 141.30	2 broken limbs , No wound wood, included bark flaw , decay pocket
160	Pongam	no	1	no	177	\$ 70.65	Decay pockets ,Multiple leaders emerging from point
161	Pongam	no	2	no	177	\$ 141.30	Decay pockes, Included bark flaw, root damage
162	Pongam	no	1	no	491	\$ 196.25	Decay pockets, Gurdling roots,Critical root above surface
163	Live Oak	no	1	yes	177	\$ 70.65	
164	Brazilian Beauty Leaf	no	1	no	177	\$ 70.65	Major gurdling roots
165	Silk Floss	no	1	yes	50	\$ 20.10	
166	Silk Floss	yes	2	no	314	\$ 251.20	Major Included bark Flaw, Knarly trunk, Decay pockets, Diseased Dangerous lean
167	Royal Palm	no	1	yes	314	\$ 125.60	
168	Royal Palm	no	1	yes	314	\$ 125.60	
169	Royal Palm	no	1	yes	314	\$ 125.60	
170	Royal Palm	yes	2	yes	707	\$ 565.20	
171	Royal Palm	no	1	yes	707	\$ 282.60	
172	Royal Palm	no	1	yes	707	\$ 282.60	
173	Royal Palm	no	1	yes	707	\$ 282.60	
174	Royal Palm	no	1	yes	707	\$ 282.60	
175	Royal Palm	yes	2	yes	707	\$ 565.20	
176	Royal Palm	yes	2	yes	707	\$ 565.20	
177	Royal Palm	no	1	yes	707	\$ 282.60	
178	Royal Palm	no	1	yes	707	\$ 282.60	
179	Royal Palm	no	1	yes	707	\$ 282.60	
180	Royal Palm	yes	2	yes	707	\$ 565.20	
181	Royal Palm	no	1	yes	707	\$ 282.60	
182	Royal Palm	no	1	yes	707	\$ 282.60	
183	Hong Kong Orchid	no	1	yes	79	\$ 31.40	
184	Hong Kong Orchid	no	1	yes	79	\$ 31.40	
185	Hong Kong Orchid	no	1	yes	79	\$ 31.40	
186	Hong Kong Orchid	no	1	yes	79	\$ 31.40	

187	Hong Kong Orchid	no	1	yes	79	\$ 31.40	
188	Hong Kong Orchid	no	1	yes	79	\$ 31.40	
189	Hong Kong Orchid	no	1	yes	79	\$ 31.40	
190	Hong Kong Orchid	no	1	yes	79	\$ 31.40	
191	Hong Kong Orchid	no	1	yes	79	\$ 31.40	
192	Hong Kong Orchid	no	1	yes	79	\$ 31.40	
193	Pink Crape Myrtle	no	1	yes	50	\$ 20.10	
194	Pink Crape Myrtle	no	1	yes	50	\$ 20.10	
195	Pink Crape Myrtle	no	1	yes	50	\$ 20.10	
196	Silk Floss	yes	2	no	707	\$ 565.20	Major Included bark Flaw, Knarly Trunk , Decay pocket
197	Silk Floss	no	1	yes	50	\$ 20.10	
198	Brazillian Beauty Leaf	no	1	yes	79	\$ 31.40	
199	White Geiger	no	1	yes	79	\$ 31.40	
200	Orange Geiger	no	1	yes	79	\$ 31.40	
201	Yellow Trumpet	no	1	yes	79	\$ 31.40	
202	White giger	no	1	yes	79	\$ 31.40	
203	Laurelwood tree	no	1	no	177	\$ 70.65	Decayed Trunk, Dangerous lean , Decay pocket, Multiple dead Limbs
204	Brazillian Beauty Leaf	no	1	yes	79	\$ 31.40	
205	Orange Geiger	no	1	yes	50	\$ 20.10	
206	Bald Cypress	no	1	yes	314	\$ 125.60	
207	Bald Cypress	no	1	yes	177	\$ 70.65	
208	Live Oak	yes	2	yes	707	\$ 565.20	
209	Bald Cypress	no	1	yes	177	\$ 70.65	
210	Brazillian Beauty Leaf	no	1	yes	79	\$ 31.40	
211	Brazillian Beauty Leaf	no	1	yes	79	\$ 31.40	
212	Brazillian Beauty Leaf	no	1	yes	79	\$ 31.40	
213	Pongam	no	1	no	177	\$ 70.65	2 Co dominant leaders, decay trunk,decay pockets,brittle cinders , Incl Bark Flaw
214	Pongam	no	1	no	707	\$ 282.60	Multiple Codms , Multiple Included bark flaw, gurdling roots, decay pockets
215	Pongam	yes	2	no	491	\$ 392.50	Minor Included bark flaw
216	Pongam	no	1	no	707	\$ 282.60	Major Included Bark flaw, 3 Co doms

217	Pongam	no	1	no	707	\$ 282.60	Major Included bark flaw, 3 Co doms, Bark Discoloration
218	Pongam	yes	2	no	707	\$ 565.20	2 Co dominant leaders, trunk decay, major included bark flaw, brittle cinder
219	Pongam	no	1	no	707	\$ 282.60	Major Included bark flaw, brittle cinder, trunk and root decay , decay pockets
220	Pongam	yes	2	no	707	\$ 565.20	Major Included Bark flaw, Decay Column
221	Pongam	yes	2	no	962	\$ 769.30	
222	Chinese Fan Palm	no	1	yes	79	\$ 31.40	
223	Chinese Fan Palm	no	1	yes	79	\$ 31.40	
224	Chinese Fan Palm	no	1	no	79	\$ 31.40	Pencilng , Light green fonds
225	Royal Palm	yes	2	yes	314	\$ 251.20	
226	Royal Palm	yes	2	yes	314	\$ 251.20	
227	Royal Palm	yes	2	yes	314	\$ 251.20	
228	Royal Palm	yes	2	yes	314	\$ 251.20	
229	Pink Crape Myrtle	no	1	yes	314	\$ 125.60	
230	Hong Kong Orchid	no	1	yes	314	\$ 125.60	
231	Solitaire	no	1	yes	177	\$ 70.65	
232	Solitaire	no	1	yes	177	\$ 70.65	
233	Solitaire	no	1	yes	177	\$ 70.65	
234	Pink Crape Myrtle	no	1	yes	79	\$ 31.40	
235	Pink Crape Myrtle	no	1	yes	79	\$ 31.40	
236	Pink Crape Myrtle	no	1	yes	79	\$ 31.40	
237	Pink Crape Myrtle	no	1	yes	79	\$ 31.40	
238	Alexander Palm	no	1	yes	79	\$ 31.40	
239	Alexander Palm	no	1	yes	79	\$ 31.40	
240	Alexander Palm	no	1	yes	79	\$ 31.40	
241	Alexander Palm	no	1	yes	79	\$ 31.40	
242	Alexander Palm	no	1	yes	79	\$ 31.40	
243	Alexander Palm	no	1	yes	79	\$ 31.40	
244	Alexander Palm	no	1	yes	79	\$ 31.40	
245	Alexander Palm	no	1	yes	79	\$ 31.40	
246	Solitaire	no	1	yes	177	\$ 70.65	

247	Solitaire	no	1	yes	177	\$ 70.65	
248	Solitaire	no	1	yes	177	\$ 70.65	
249	Hong Kong Orchid	no	1	no	314	\$ 125.60	Metal planting stake inside trunk
250	Royal Palm	no	1	yes	314	\$ 125.60	
251	Royal Poinciana	no	1	yes	50	\$ 20.10	
252	Pink Crape Myrtle	no	1	yes	177	\$ 70.65	
253	Royal Palm	yes	2	no	79	\$ 62.80	Pencilling , Short fronds 20 "- 10" at top
254	Royal Palm	no	1	yes	314	\$ 125.60	
255	Royal Palm	yes	2	yes	314	\$ 251.20	
256	Brazilian Beauty Leaf	no	1	yes	177	\$ 70.65	
257	Brazilian Beauty Leaf	no	1	yes	113	\$ 45.22	
258	Pongam	yes	2	no	707	\$ 565.20	Brittle Cinder , Co dominant Leaders, decay pockets on trunk , major Included Bark flaw
259	Pongam	no	1	no	707	\$ 282.60	3Co dominant , Included bark flaw, decay column, Decay pockets
260	Pongam	yes	2	no	707	\$ 565.20	2 Co Dominant Leaders, Multiple Included Bark flaw
261	Pongam	no	1	no	962	\$ 384.65	2 Co dominant Leaders, Multiple Included bark Flaw , rubbing limbs , multiple decay pockets
262	Pongam	yes	2	no	962	\$ 769.30	2 Co Dominant leaders, multiple included bark flaw, decay pockets
263	Pongam	no	1	no	707	\$ 282.60	3 Co dominant , major included bark flaw, decay pockets
264	Bottle Palm	no	1	no	20	\$ 7.85	Pencilling, yellow to light green fronds, lacking sunlight.
265	Satakentia Palm	no	1	yes	50	\$ 20.10	
266	Satakentia Palm	no	1	yes	50	\$ 20.10	
267	Satakentia Palm	no	1	yes	50	\$ 20.10	
268	Satakentia Palm	no	1	yes	50	\$ 20.10	
269	Satakentia Palm	no	1	yes	50	\$ 20.10	
270	Pink Frangipani	no	1	yes	79	\$ 31.40	
271	Robellini	no	1	yes	28	\$ 11.30	
272	Robellini	no	1	yes	28	\$ 11.30	
273	Robellini	no	1	yes	28	\$ 11.30	
274	Robellini	no	1	yes	28	\$ 11.30	
275	Sago Palm	no	1	yes	28	\$ 11.30	
276	Spindle Palm	no	1	yes	50	\$ 20.10	
277	Spindle Palm	no	1	yes	50	\$ 20.10	

278	Pigeon plum	<i>no</i>	1	<i>yes</i>	707	\$ 282.60	
279	Live Oak	<i>no</i>	1	<i>yes</i>	177	\$ 70.65	
280	Live Oak	<i>no</i>	1	<i>yes</i>	177	\$ 70.65	
281	Live Oak	<i>no</i>	1	<i>yes</i>	177	\$ 70.65	
282	Live Oak	<i>no</i>	1	<i>yes</i>	177	\$ 70.65	
283	Live Oak	<i>no</i>	1	<i>yes</i>	177	\$ 70.65	
284	Live Oak	<i>no</i>	1	<i>yes</i>	177	\$ 70.65	
285	Live Oak	<i>no</i>	1	<i>yes</i>	177	\$ 70.65	
286	Live Oak	<i>no</i>	1	<i>yes</i>	177	\$ 70.65	
287	Live Oak	<i>no</i>	1	<i>yes</i>	177	\$ 70.65	
288	Live Oak	<i>no</i>	1	<i>yes</i>	177	\$ 70.65	
289	Live Oak	<i>no</i>	1	<i>yes</i>	177	\$ 70.65	
290	Live Oak	<i>no</i>	1	<i>yes</i>	177	\$ 70.65	
291	Live Oak	<i>no</i>	1	<i>yes</i>	177	\$ 70.65	
292	Live Oak	<i>no</i>	1	<i>yes</i>	177	\$ 70.65	
293	Christmas Palm	<i>no</i>	1	<i>yes</i>	50	\$ 20.10	
294	Christmas Palm	<i>no</i>	1	<i>yes</i>	50	\$ 20.10	
295	Live Oak	<i>no</i>	1	<i>yes</i>	177	\$ 70.65	
296	Live Oak	<i>no</i>	1	<i>yes</i>	79	\$ 31.40	
297	Live Oak	<i>no</i>	1	<i>yes</i>	79	\$ 31.40	
298	Live Oak	<i>no</i>	1	<i>yes</i>	50	\$ 20.10	Small leaves, major tip dieback, burried flare
299	Live Oak	<i>no</i>	1	<i>yes</i>	79	\$ 31.40	
300	Live Oak	<i>no</i>	1	<i>yes</i>	177	\$ 70.65	
301	Live Oak	<i>no</i>	1	<i>yes</i>	50	\$ 20.10	
302	Live Oak	<i>no</i>	1	<i>yes</i>	50	\$ 20.10	
303	Live Oak	<i>no</i>	1	<i>yes</i>	177	\$ 70.65	
304	Live Oak	<i>no</i>	1	<i>yes</i>	79	\$ 31.40	
PHASE III							
305	Live Oak	<i>no</i>	1	<i>yes</i>	79	\$ 31.40	
306	Live Oak	<i>no</i>	1	<i>yes</i>	79	\$ 31.40	
307	Live Oak	<i>no</i>	1	<i>yes</i>	79	\$ 31.40	
308	Live Oak	<i>no</i>	1	<i>yes</i>	79	\$ 31.40	
309	Live Oak	<i>no</i>	1	<i>yes</i>	79	\$ 31.40	
310	Silver Bismarkia	<i>yes</i>	2	<i>yes</i>	177	\$ 141.30	
311	Silver Bismarkia	<i>no</i>	1	<i>yes</i>	177	\$ 70.65	
312	Silver Bismarkia	<i>yes</i>	2	<i>yes</i>	177	\$ 141.30	
313	Silver Bismarkia	<i>yes</i>	2	<i>yes</i>	177	\$ 141.30	
314	Chinese Fan Palm	<i>no</i>	1	<i>yes</i>	79	\$ 31.40	

315	Chinese Fan Palm	no	1	yes	79	\$ 31.40	
316	Chinese Fan Palm	no	1	yes	79	\$ 31.40	
317	Chinese Fan Palm	no	1	yes	79	\$ 31.40	
318	Chinese Fan Palm	no	1	yes	79	\$ 31.40	
319	Senegal Date Palm	yes	2	yes	177	\$ 141.30	
320	Triangle Palm	no	1	no	50	\$ 20.10	FronDs are brown and frizzled/ mineral deficiency
321	Triangle Palm	no	1	no	79	\$ 31.40	FronDs are brown and frizzled/ mineral deficiency
322	Jacaranda	no	1	no	177	\$ 70.65	Utility line in the root ball
323	Pink Tabebuia	yes	2	no	707	\$ 565.20	Girdling root, Surface root damage, Utility line in root ball
324	Live Oak	no	1	no	177	\$ 70.65	Utility line in the root ball
325	Live Oak	yes	2	no	707	\$ 565.20	Utility line in the root ball
326	Live Oak	no	1	no	707	\$ 282.60	Utility line in the root ball
327	Live Oak	no	1	no	707	\$ 282.60	Utility line in the root ball
328	Live Oak	no	1	no	177	\$ 70.65	Decay pockets, less foliage than other trees of the same species and size, in decline
329	Live Oak	yes	2	no	707	\$ 565.20	Minor girdling roots
330	Live Oak	no	1	no	50	\$ 20.10	Burried flare, foliage only in the top 2 feet of the tree, in decline
331	Live Oak	no	1	no	491	\$ 196.25	Major tip dieback
332	Live Oak	no	1	yes	314	\$ 125.60	
333	Pigeon Plum	no	1	no	177	\$ 70.65	Tip die back, girdling root
334	Pigeon Plum	no	1	no	491	\$ 196.25	Included bark flaw
335	Japanese Privet	no	1	yes	50	\$ 20.10	
336	Royal Palm	no	1	yes	314	\$ 125.60	
337	Royal Palm	yes	2	yes	314	\$ 251.20	
338	Royal Palm	no	1	yes	314	\$ 125.60	
339	Solitaire	no	1	yes	79	\$ 31.40	
340	Solitaire	no	1	yes	79	\$ 31.40	
341	Solitaire	no	1	yes	79	\$ 31.40	
342	Solitaire	no	1	yes	79	\$ 31.40	
343	Alexander Palm	no	1	yes	50	\$ 20.10	
344	Silk Floss	no	1	yes	79	\$ 31.40	
345	Pongam	no	1	no	491	\$ 196.25	Brittle cinder, Major decay throughout the trunk, major die- back. Dangerous tree
346	Pongam	yes	2	no	1,256	\$ 1,004.80	2 co-dominant leaders, decay pocket, girdling roots
347	Pongam	yes	2	no	707	\$ 565.20	Included bark flaw, decay column present

348	Dahoon Holly	no	1	no	50	\$ 20.10	On the property line; rootball on the adjacent property
349	Live Oak	no	1	no	79	\$ 31.40	On the property line; rootball on the adjacent property
350	Live Oak	no	1	no	79	\$ 31.40	On the property line; rootball on the adjacent property
351	Hong Kong Orchid	no	1	no	177	\$ 70.65	Major decay in the trunk and roots, All limbs were removed in the past, emergent growth only
352	Triangle Palm	no	1	no	113	\$ 45.22	Fronds are brown and frizzled/ mineral deficiency
353	Triangle Palm	no	1	no	79	\$ 31.40	Fronds are brown and frizzled/ mineral deficiency
354	Triangle Palm	no	1	no	79	\$ 31.40	Fronds are brown and frizzled/ mineral deficiency
355	Japanese Privet	no	1	yes	79	\$ 31.40	
356	Solitaire	no	1	yes	79	\$ 31.40	
357	Pigeon plum	no	1	no	707	\$ 282.60	5 Co-dominant leaders, included bark flaw.
358	Southern Magnolia	no	1	yes	79	\$ 31.40	
359	Southern Magnolia	no	1	yes	79	\$ 31.40	
360	Pongam	yes	2	no	1,256	\$ 1,004.80	Major decay in the trunk, multiple included bark flaws, girdling root
361	Triangle Palm	no	1	yes	79	\$ 31.40	
362	Solitaire	no	1	yes	79	\$ 31.40	
363	Triangle Palm	no	1	no	28	\$ 11.30	Fronds are brown and frizzled/ mineral deficiency, penciling, fronds are shorted than normal.
364	Golden Shower	no	1	yes	314	\$ 125.60	
365	Golden Shower	no	1	yes	314	\$ 125.60	
366	Japanese Privet	no	1	yes	79	\$ 31.40	
367	Brazilian Beauty Leaf	no	1	yes	113	\$ 45.22	
368	Alexander Palm	no	1	yes	79	\$ 31.40	
369	Alexander Palm	no	1	yes	79	\$ 31.40	
370	Live Oak	no	1	yes	177	\$ 70.65	
371	Live Oak	no	1	no	491	\$ 196.25	in stress, major tip dieback, many epicormic growth, burried flare
372	Live Oak	yes	2	no	491	\$ 392.50	tip die back, burried flare
373	Live Oak	yes	2	no	314	\$ 251.20	Overgrown trunk tissue about 4 ft high, Utility line in root ball
374	Pink Tabebuia	no	1	no	314	\$ 125.60	Utility line in root ball
375	Live Oak	yes	2	yes	707	\$ 565.20	2 co-dominant leaders
376	Live Oak	no	1	yes	177	\$ 70.65	

377	Live Oak	no	1	no	707	\$ 282.60	Vertical and horizontal crack on the tree trunk, insects livin in the tree and roots.
378	Live Oak	no	1	yes	314	\$ 125.60	
379	Live Oak	no	1	no	707	\$ 282.60	Major die back , 2 Co dominant leaders
380	Live Oak	yes	2	yes	707	\$ 565.20	2 co dominant leaders causing damage to road
381	Live Oak	yes	2	yes	707	\$ 565.20	
382	Live Oak	no	1	yes	177	\$ 70.65	Multiple Co dominant leaders
383	Pink tabebuia	no	1	yes	177	\$ 70.65	
384	Live Oak	no	1	yes	314	\$ 125.60	Major girdling root
385	Live Oak	yes	2	yes	962	\$ 769.30	
386	Pink tabebuia	yes	2	yes	314	\$ 251.20	Multiple girdling root
387	pink tabebuia	no	1	no	707	\$ 282.60	3 co dominant leaders, decay column in trunk
388	Pink Tabebuia	no	1	no	177	\$ 70.65	many roots have been cut ,heaving and significant lean
389	Adams needle	no	1	yes	79	\$ 31.40	
390	Adams needle	no	1	yes	79	\$ 31.40	
391	Adams needle	no	1	yes	79	\$ 31.40	
392	Adams Needle	no	1	yes	79	\$ 31.40	
393	Adams Needle	no	1	yes	79	\$ 31.40	
394	Pongam	no	1	no	314	\$ 125.60	Co dominant leaders, included bark flaw, Many decay pockets, Major girdling root
395	Pongam	no	1	no	962	\$ 384.65	Co dominant leaders, included bark flaw, Many decay pockets, Major girdling root
396	Royal Poinciana	yes	2	no	707	\$ 565.20	On the property line, Root ball in adjacent property, minor root damage, multiple co-dominant leaders
397	Royal Poinciana	no	1	no	707	\$ 282.60	On the property line, Root ball in adjacent property,
398	Pongam	no	1	no	314	\$ 125.60	Major Included bark flaw, 8" decay pocket, Some surface roots were cut
399	Golden Shower	no	1	yes	707	\$ 282.60	
400	Pongam	no	1	no	79	\$ 31.40	Decay pocket near base of trunk, less foliage than normal, brown leaf tips
401	pongam	no	1	no	177	\$ 70.65	Several decay pockets, brown leaf tips
402	Royal poinciana	no	1	no	314	\$ 125.60	On the property line, Root ball in adjacent property

403	Umbrella tree	no	1	no	177	\$ 70.65	On the property line, Root ball in adjacent property
404	Royal Poinciana	no	1	no	314	\$ 125.60	On the property line, Root ball in adjacent property
405	Golden Shower	no	1	no	177	\$ 70.65	Major die back, Decay on trunk near base
406	Hong kong Orchid	no	1	yes	314	\$ 125.60	
407	Pitch Apple	no	1	yes	79	\$ 31.40	
408	Pitch Apple	no	1	yes	50	\$ 20.10	
409	Pitch Apple	no	1	yes	79	\$ 31.40	
410	Pongam	yes	2	no	1,256	\$ 1,004.80	Multiple co-dominant leaders, multiple included bark flaws, decay column in trunk, off-center canopy; trimmed away from the building
411	Alexander Palm	no	1	yes	50	\$ 20.10	
412	Alexander Palm	no	1	yes	50	\$ 20.10	
413	Alexander Palm	no	1	yes	50	\$ 20.10	
414	Alexander Palm	no	1	yes	50	\$ 20.10	
415	Brazilian Beauty Leaf	no	1	yes	79	\$ 31.40	
416	Golden Shower	no	1	yes	177	\$ 70.65	
417	Golden Shower	no	1	yes	314	\$ 125.60	
418	Golden Shower	no	1	yes	177	\$ 70.65	
419	Sabal Palm	no	1	no	79	\$ 31.40	On the property line, Root ball in adjacent property
420	Sabal Palm	no	1	no	79	\$ 31.40	On the property line, Root ball in adjacent property
421	Royal Poinciana	no	1	no	314	\$ 125.60	On the property line, Root ball in adjacent property
422	Royal Poinciana	no	1	no	314	\$ 125.60	On the property line, Root ball in adjacent property
423	Royal Poinciana	yes	2	no	707	\$ 565.20	On the property line, Root ball in adjacent property
424	Black Olive	no	1	no	491	\$ 196.25	On the property line, Root ball in adjacent property
425	Sabal Palm	no	1	no	50	\$ 20.10	On the property line, Root ball in adjacent property
426	Sabal Palm	no	1	no	50	\$ 20.10	On the property line, Root ball in adjacent property
427	Golden Shower	no	1	no	491	\$ 196.25	Main leader has a longitudinal crack
428	Indian rosewood	no	1	no	314	\$ 125.60	On the property line, Root ball in adjacent property, Major decay in trunk
429	Royal Poinciana	no	1	no	314	\$ 125.60	On the property line, Root ball in adjacent property, 2 Codominant

							leaders with a major included bark flaw
430	Indian rosewood	no	1	no	79	\$ 31.40	On the property line, Root ball in adjacent property, decay pockets
431	Sabal Palm	no	1	no	28	\$ 11.30	On the property line, Root ball in adjacent property, shaded out
432	Royal Poinciana	no	1	no	177	\$ 70.65	On the property line, Root ball in adjacent property
433	Sabal Palm	no	1	no	79	\$ 31.40	On the property line, Root ball in adjacent property
434	Sabal Palm	no	1	no	79	\$ 31.40	On the property line, Root ball in adjacent property
435	Royal Poinciana	no	1	no	491	\$ 196.25	On the property line, Root ball in adjacent property, Co-dominant leaders, included bark flaw, rubbing limbs, decay column
436	Sabal Palm	no	1	no	79	\$ 31.40	On the property line, Root ball in adjacent property
437	Sabal Palm	no	1	no	79	\$ 31.40	On the property line, Root ball in adjacent property
438	Royal Poinciana	no	1	no	314	\$ 125.60	On the property line, Root ball in adjacent property
439	Sabal Palm	no	1	no	79	\$ 31.40	On the property line, Root ball in adjacent property
440	Royal Poinciana	no	1	no	-	-	
441	Royal Poinciana	yes	2	yes	1,256	\$ 1,004.80	
442	Alexander Palm	no	1	yes	50	\$ 20.10	
443	Alexander Palm	no	1	yes	50	\$ 20.10	
444	Alexander Palm	no	1	yes	50	\$ 20.10	
445	Alexander Palm	no	1	yes	50	\$ 20.10	
446	Alexander Palm	no	1	yes	50	\$ 20.10	
447	Alexander Palm	no	1	yes	50	\$ 20.10	
448	Alexander Palm	no	1	yes	50	\$ 20.10	
449	Royal Poinciana	no	1	yes	177	\$ 70.65	
450	Royal Poinciana	yes	2	no	79	\$ 62.80	major girdling root, decay pocket
451	Royal poinciana	no	1	yes	491	\$ 196.25	
452	Brazilian Beauty Leaf	no	1	yes	79	\$ 31.40	
453	Brazilian Beauty Leaf	no	1	yes	79	\$ 31.40	
454	Brazilian Beauty Leaf	no	1	no	79	\$ 31.40	Trunk damage from bracing
455	Orange Geiger	no	1	yes	177	\$ 70.65	
456	Pongam	no	1	no	177	\$ 70.65	in decline, decay in trunk

457	Pongam	no	1	no	50	\$ 20.10	in decline, decay in trunk, major die back, unusual bark texture
458	Pongam	no	1	no	79	\$ 31.40	Large/major decay pockets that could compromise the tree, unusual bark texture
459	Pongam	no	1	no	113	\$ 45.22	Co-dominant leaders, multiple included bark flaws decay pockets, unusual bark texture
460	Triangle Palm	no	1	yes	79	\$ 31.40	
461	Sago Palm	no	1	no	50	\$ 20.10	Decay in trunk
462	Pitch Apple	no	1	yes	28	\$ 11.30	Topiary
463	Pitch Apple	no	1	yes	28	\$ 11.30	Topiary
464	White crepe myrtle	no	1	yes	113	\$ 45.22	
465	Alexander Palm	no	1	yes	201	\$ 80.38	
466	Alexander Palm	no	1	yes	201	\$ 80.38	
467	Alexander Palm	no	1	yes	201	\$ 80.38	
468	Alexander Palm	no	1	yes	201	\$ 80.38	
469	Live Oak	no	1	yes	177	\$ 70.65	
470	Hong kong Orchid	no	1	yes	491	\$ 196.25	
471	Pink tabebuia	yes	2	yes	707	\$ 565.20	
472	Japanese Privet	no	1	yes	28	\$ 11.30	
473	Japanese Privet	no	1	yes	28	\$ 11.30	
474	Japanese Privet	no	1	yes	28	\$ 11.30	
475	Alexander Palm	no	1	yes	50	\$ 20.10	
476	Alexander Palm	no	1	yes	50	\$ 20.10	
477	Alexander Palm	no	1	yes	50	\$ 20.10	
478	Alexander Palm	no	1	no	13	\$ 5.02	Effectively dead, small fronds mostly brown, penciling
479	Alexander Palm	no	1	yes	50	\$ 20.10	
480	Alexander Palm	no	1	yes	50	\$ 20.10	
481	Sago Palm	no	1	no	79	\$ 31.40	Major decay in trunk
482	Triangle Palm	no	1	yes	79	\$ 31.40	
483	Triangle Palm	no	1	yes	79	\$ 31.40	
484	Triangle Palm	no	1	yes	79	\$ 31.40	
485	Alexander Palm	no	1	yes	28	\$ 11.30	

486	Alexander Palm	no	1	yes	28	\$ 11.30	
487	Alexander Palm	no	1	yes	28	\$ 11.30	
488	Alexander Palm	no	1	yes	28	\$ 11.30	
489	Alexander Palm	no	1	yes	28	\$ 11.30	
490	Alexander Palm	no	1	yes	28	\$ 11.30	
491	Alexander Palm	no	1	yes	28	\$ 11.30	
492	Pink Tabebuia	no	1	yes	314	\$ 125.60	defoliated
493	Triangle Palm	no	1	yes	79	\$ 31.40	
494	Live Oak	no	1	yes	177	\$ 70.65	
495	Live Oak	no	1	yes	79	\$ 31.40	
496	Live Oak	no	1	yes	79	\$ 31.40	
497	Alexander Palm	no	1	yes	79	\$ 31.40	
498	Alexander Palm	no	1	yes	79	\$ 31.40	
499	Alexander Palm	no	1	yes	79	\$ 31.40	
500	Live Oak	no	1	yes	314	\$ 125.60	Many roots above ground
501	Pink Tabebuia	no	1	no	177	\$ 70.65	Co-dominant leaders major included bark flaw
502	Pink Tabebuia	no	1	no	177	\$ 70.65	Decay in the trunk near the base
503	Live Oak	yes	2	no	1,256	\$ 1,004.80	Fruiting bodies, girdling root
504	Live Oak	no	1	yes	314	\$ 125.60	
505	Live Oak	yes	2	yes	707	\$ 565.20	
506	Live Oak	no	1	yes	314	\$ 125.60	
507	Live Oak	no	1	yes	314	\$ 125.60	
508	Live Oak	no	1	yes	491	\$ 196.25	Girdling root
509	Live Oak	no	1	yes	177	\$ 70.65	
510	Mahogany	no	1	yes	314	\$ 125.60	
511	Mahogany	yes	2	no	314	\$ 251.20	Multiple co-dominant leaders, multiple included bark flaw
512	Live Oak	no	1	yes	177	\$ 70.65	
513	Live Oak	yes	2	yes	491	\$ 392.50	
514	Mahogany	yes	2	no	491	\$ 392.50	Multiple co-dominant leaders, multiple included bark flaw, Girdling root
515	Mahogany	yes	2	no	314	\$ 251.20	Multiple co-dominant leaders, multiple included bark flaw, Girdling root
516	Mahogany	yes	2	no	314	\$ 251.20	3 co-dominant leaders, multiple included bark flaw, Girdling root
517	Mahogany	no	1	no	177	\$ 70.65	Multiple co-dominant leaders, multiple included bark flaw,

							Girdling root, crack in main leader with decay inside
518	Gumbo Limbo	no	1	yes	177	\$ 70.65	
519	Gumbo Limbo	no	1	yes	177	\$ 70.65	
520	Gumbo Limbo	yes	2	no	314	\$ 251.20	Multiple co-dominant leaders, 2 included bark flaw
521	Live Oak	yes	2	yes	707	\$ 565.20	Girdling roots
522	Live Oak	no	1	yes	491	\$ 196.25	
523	Live Oak	no	1	yes	314	\$ 125.60	
524	Live Oak	no	1	yes	314	\$ 125.60	
525	Live Oak	yes	2	no	707	\$ 565.20	Multiple Co-dominant leaders, including bark flaw, leaning
526	Live Oak	yes	2	yes	707	\$ 565.20	
527	Live Oak	no	1	no	314	\$ 125.60	Bark is rotting and falling off, No significant decayed wood observed
528	Live Oak	no	1	yes	314	\$ 125.60	
529	Live Oak	yes	2	no	314	\$ 251.20	Major die back, epicormic growth only on half of the tree
530	Live Oak	yes	2	yes	707	\$ 565.20	
531	Gumbo Limbo	no	1	yes	491	\$ 196.25	

The cost for a replacement tree of 12 feet Overall Height, can range from \$750.00 to \$1000.00 depending on the species and availability. A single tree will account for 500 Sq. ft. of canopy.



Vejaykumar Maharaj
 Certified Arborist # FL-10097A
 BASc, ISA, TRAQ
 Big Ron's Tree Service LLC
 929-389-5118
vejay@bigronstreeservice.com



Digitally signed by:
 Vejaykumar Maharaj
 Big Ron's Tree Service LLC
 16221 SW 98th Ave, Miami FL 33157
 Email: vejay@bigronstreeservice.com,
admin@bigronstreeservice.com
 Date: 08.13.2024 11:45am

Appendix

Phase I – Tree Pictures





Tree No. 6 & 7: *Swietenia Mahagonia*
Common Name: Mahogany
Condition: fair



Tree No. 8: *Swietenia Mahagonia*
Common Name: Mahogany
Condition: fair

This tree is leaning and has roots lifting above the surface on the opposite side of the lean. There is also a major girdling root on the open angle of the lean.

Though this tree is in fair condition there is an increased chance of failure on account of leaning, lifting roots and girdling roots.





Tree No. 6: *Swietenia Mahagonia*
Common Name: Mahogany
Condition: fair

This tree has 2 girdling roots. This can be corrected by pruning.





Tree No. 10, 11 & 12: *Roystonea regia*
Common Name: Royal palm
Condition: fair

Tree No. 10: *Swietenia Mahagonia*
Common Name: Mahogany
Condition: fair



This tree has a fire hydrant within the critical root zone and the water main for the building directly under the tree. The tree is between the fire hydrant and the water meter as shown in the picture above. It is very likely that the roots of this tree is wrapped around the water main.

Tree No. 14 - 17: *Tabebuia rosea*
Common Name: Pink Tabebuia
Condition: fair



Tree No. 18 & 19: *Swietenia Mahagonia*
Common Name: Mahogany
Condition: fair



Tree No. 19: *Swietenia Mahagonia*

Common Name: Mahogany

Condition: fair



This tree has a dangerous lean towards the parking lot making parked vehicles a target.

The canopy of this tree is imbalanced since it is growing away from the building toward the source of sunlight. This tree has also been trimmed on the building side discouraging growth in that area.

Overall this tree has many limbs emerging out of the same point on the trunk which is often a weak point on the tree.

There is some minor damage to the surface roots.

This tree is still considered to be in fair condition but not a good candidate for transplant.



Tree No. 20: *Bursera simaruba*
Common Name: Gumbo limbo
Condition: fair

Tree No. 21 has many limbs emerging from the same point. This often make weak attachments of branch to trunk and are susceptible to failure.

Tree No. 21: *Swietenia Mahagonia*
Common Name: Mahogany
Condition: fair





Tree No. 22-25: *Tabebuia rosea*

Common Name: Pink Tabebuia

Condition: fair

Trees 22 and 23 are on the property line and shown outside of the construction fence.

Trees 24 and 25 are within the parking lot island.



Tree No. 26-28: *Wodyetia bifurcata*
Common Name: Foxtail Palm
Condition: fair

Tree No. 29-34: *Roystonea regia*
Common Name: Royal Palm
Condition: fair



Tree No. 35: *Bursera simaruba*
Common Name: Gumbo limbo
Condition: fair

Tree No. 36-40: *Wodyetia bifurcata*
Common Name: Foxtail Palm
Condition: fair





Tree No. 41: *Quercus virginiana*

Common Name: Live Oak

Condition: fair



Tree No. 42: *Quercus virginiana*
Common Name: Live Oak
Condition: fair

Tree No. 43: *Bursera simaruba*
Common Name: Gumbo limbo
Condition: fair

Tree No. 43 has several girdling roots and at least 4 decay pockets.



Tree No. 44: *Quercus virginiana*
Common Name: Live Oak
Condition: fair

Tree No. 44 has several major girdling roots that have started to strangle the tree and multiple included bark flaw



Tree No. 45-46: *Quercus virginiana*
Common Name: Live Oak
Condition: fair
 Tree No. 45 and 46 has major girdling roots as well as an included bark flaw.

Tree No. 47: *Quercus virginiana*
Common Name: Live Oak
Condition: poor
 Tree No. 47 has a steel chain wrapped around the trunk. Bark is growing around the chain.



Tree No. 48: *Tabebuia rosea*
Common Name: Pink Tabebuia
Condition: poor

Included bark flaw

This tree has a major included bark flaw with an open crack along the included line. There are 2 co-dominant leaders and a decay pocket in the center.
This tree also has a dangerous lean.



Tree No. 49: *Tabebuia rosea*
Common Name: Pink Tabebuia
Condition: fair



Tree No. 50: *Swietenia Mahagonia*

Common Name: Mahogany

Condition: fair



Tree No. 51 & 53: *Quercus virginiana*
Common Name: Live Oak
Condition: fair

Tree No. 52: *Quercus virginiana*
Common Name: Live Oak
Condition: poor

Tree 51 has minor surface root damage

Tree 52 has several included bark and has a major decay column. This tree is considered to be in poor condition.

Tree No. 53 has major girdling roots



Tree No. 54: *Quercus virginiana*
Common Name: Live Oak
Condition: fair



Tree No. 55: *Bursera simaruba*
Common Name: Gumbo Limbo
Condition: fair

This tree has 3 co-dominant leaders and evidence of decay exist.



Tree No. 56 - 60: *Roystonea regia*

Common Name: Royal Palm

Tree 58 is dead while 56, 57, 59 and 60 is in fair condition



Tree No. 55: *Phoenix roebolienii*
Common Name: Robellini Palm
Condition: fair



Tree No. 65 & 66: *Tabebuia rosea*
Common Name: Pink Tabebuia
Condition: fair



Tree No. 67: *Swietenia Mahagonia*
Common Name: Mahogany
Condition: fair



Tree No. 68: *Swietenia Mahagonia*

Common Name: Mahogany

Condition: poor

This tree has a decay column in the center of the trunk. Many major roots are on the surface or above ground. It has a large wound with decay inside. This tree is also leaning.



Tree No. 69: *Swietenia Mahagonia*
Common Name: Mahogany
Condition: fair



Included bark flaw

This tree has 3 major included bark flaws and a decay pocket. This tree has a dangerous lean towards the parking lot.

Tree No. 71: *Quercus virginiana*
Common Name: Live Oak
Condition: fair



Tree No. 70: *Tabebuia rosea*
Common Name: Pink Tabebuia
Condition: fair
This tree has a major included bark flaw





Tree No. 72 & 73: *Veitchia arecina*
Common Name: Montgomery Palm
Condition: fair

Tree No. 74: *Quercus virginiana*
Common Name: Live Oak
Condition: fair

Tree No. 75 & 76: *Tabebuia rosea*
Common Name: Pink Tabebuia
Condition: fair

Tree No. 75 has 2 Co-dominant leaders with a major included bark flaw





Tree No. 77 & 78: *Tabebuia rosea*
Common Name: Pink Tabebuia
Condition: fair

Tree No. 79: *Quercus virginiana*
Common Name: Live Oak
Condition: fair

Tree No. 80 - 81: *Swietenia Mahagonia*
Common Name: Mahogany
Condition: fair





Tree No. 82: *Quercus virginiana*
Common Name: Live Oak
Condition: fair

Tree No. 83: *Bursera simaruba*
Common Name: Gumbo Limbo
Condition: fair



Tree No. 85 - 90: *Quercus virginiana*
Common Name: Live Oak
Condition: fair





Tree No. 91 - 93: *Quercus virginiana*
Common Name: Live Oak
Condition: fair

Phase II – Tree Pictures

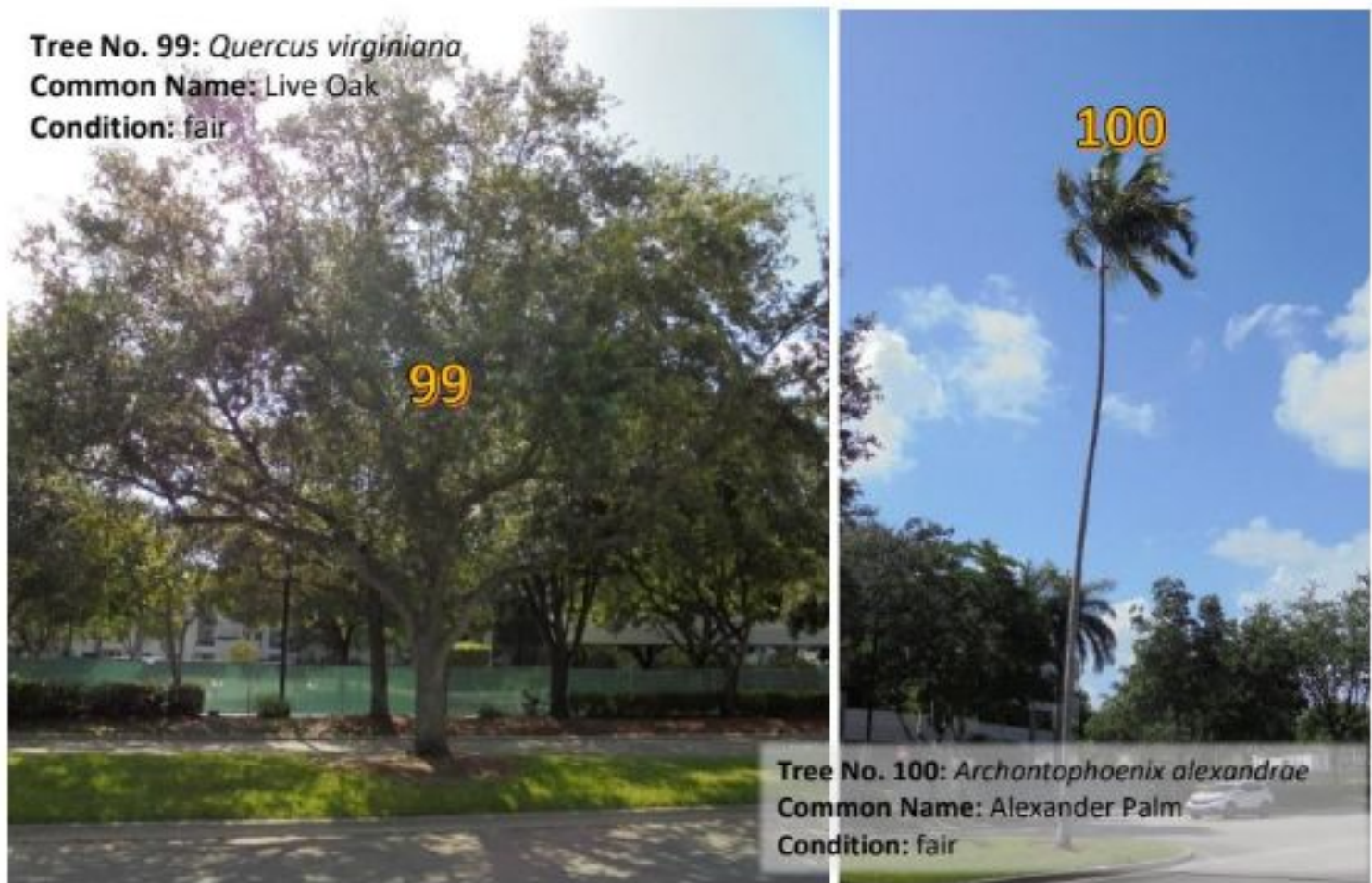

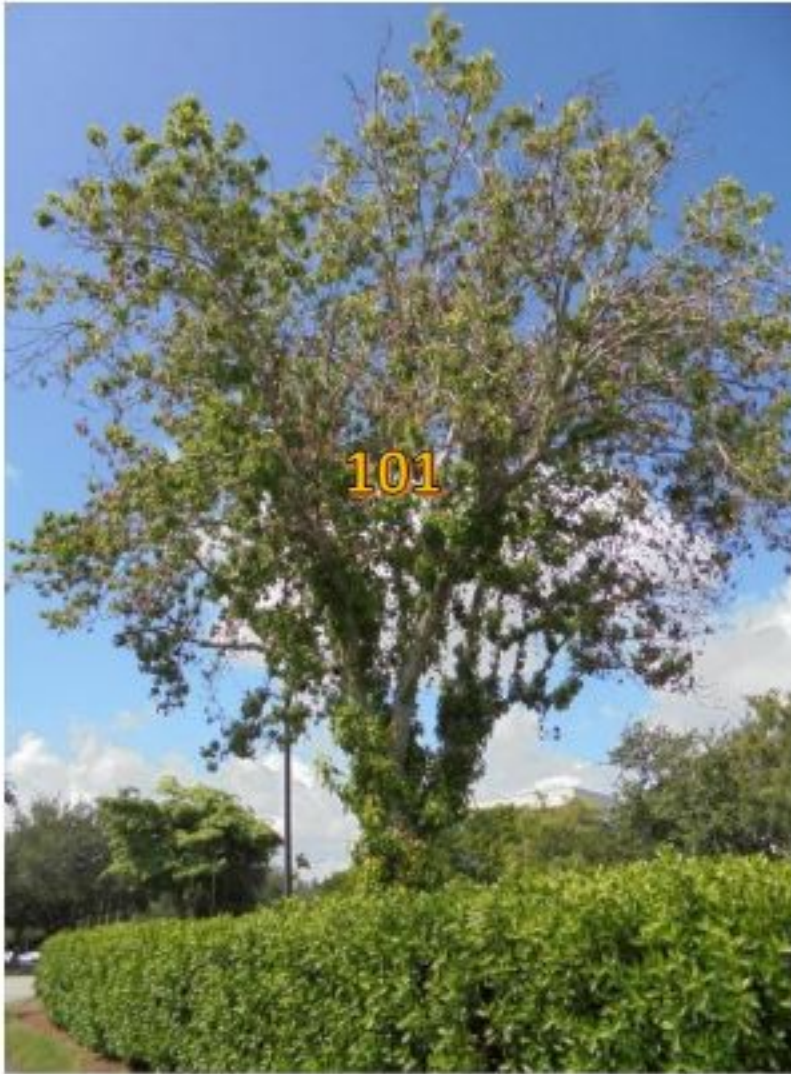

Tree No. 101: *Acer rubrum*
Common Name: *Red Maple*
Condition: fair

Tree No. 101 is a Red Maple and is currently experiencing some kind of stress. The entire canopy has tip dieback and the green present is epicormic growth only. Both tip die back and epicormic growth are indicators of stress in a tree and can be brought on by a number of factors such as lack of water and essential minerals, root damage, over pruning or presence of disease.

There is no visual evidence that makes this tree unstable, therefore if this tree must be retained as part of this project, then it should be monitored closely.

This tree is not a good candidate for transplant under this circumstance.



Tip Dieback

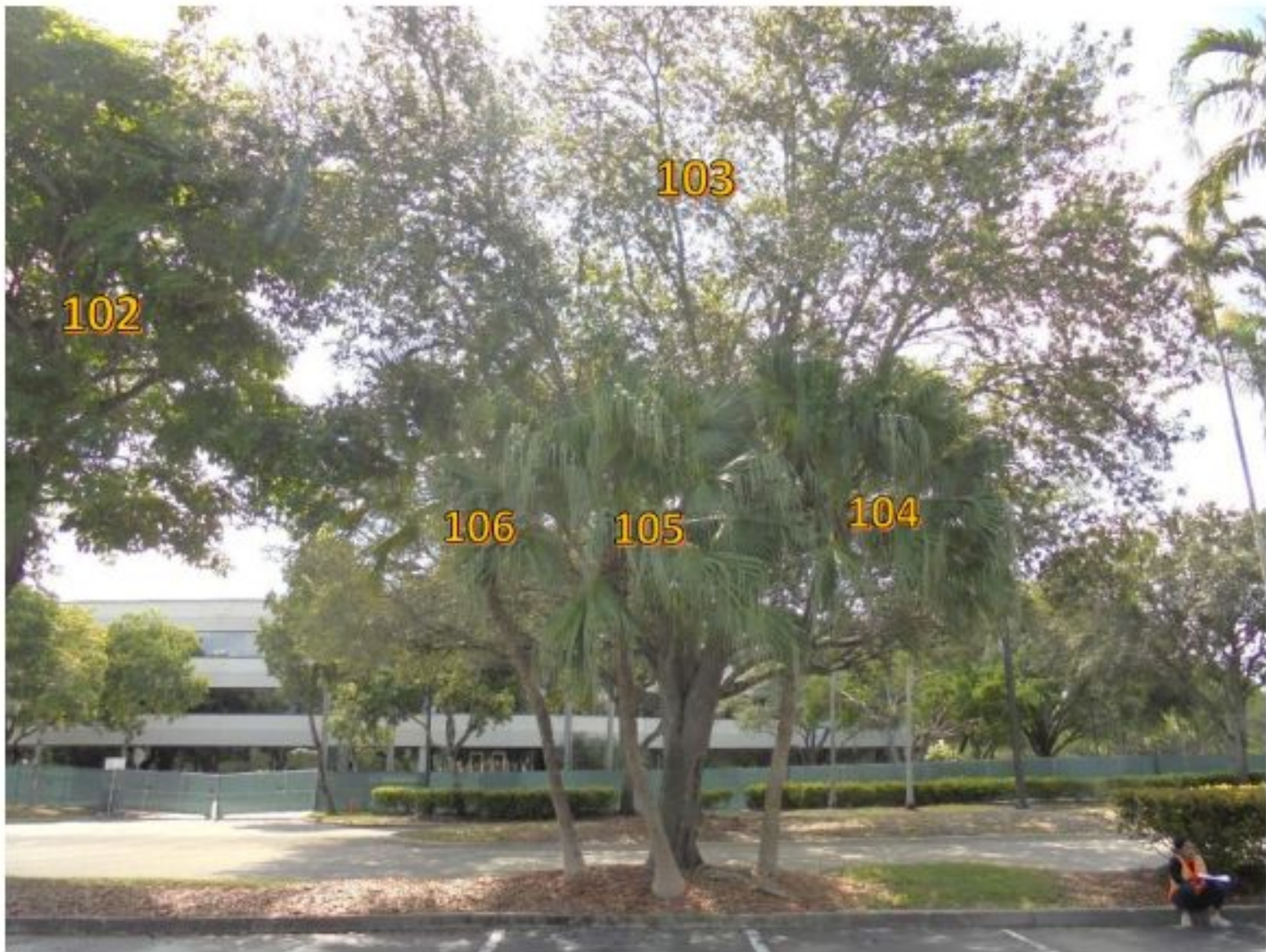

Tree No. 102: *Tabebuia rosea*
Common Name: Pink Tabebuia
Condition: fair

Tree No. 103: *Quercus virginiana*
Common Name: Live Oak
Condition: fair

Tree 103 has a major girdling root that is actively restricting growth in the tree. This is not a good candidate for transplant

Tree No. 52: *Livistona chinensis*
Common Name: Chinese Fan Palms
Condition: fair



Tree No. 107: *Quercus virginiana*
Common Name: Live Oak
Condition: fair



Tree No. 100: *Archontophoenix alexandrae*
Common Name: Alexander Palm
Condition: fair



Tree No. 112-114: *Archontophoenix alexandrae*
Common Name: Alexander Palm
Condition: fair

Tree No. 116 & 117: *Livistona chenensis*
Common Name: Chinese Fan Palms
Condition: fair

Tree No. 115: *Quercus virginiana*
Common Name: Live Oak
Condition: fair



Tree No. 118: *Tabebuia rosea*
Common Name: Pink Tabebuia
Condition: fair

Tree No. 119: *Quercus virginiana*
Common Name: Live Oak
Condition: fair

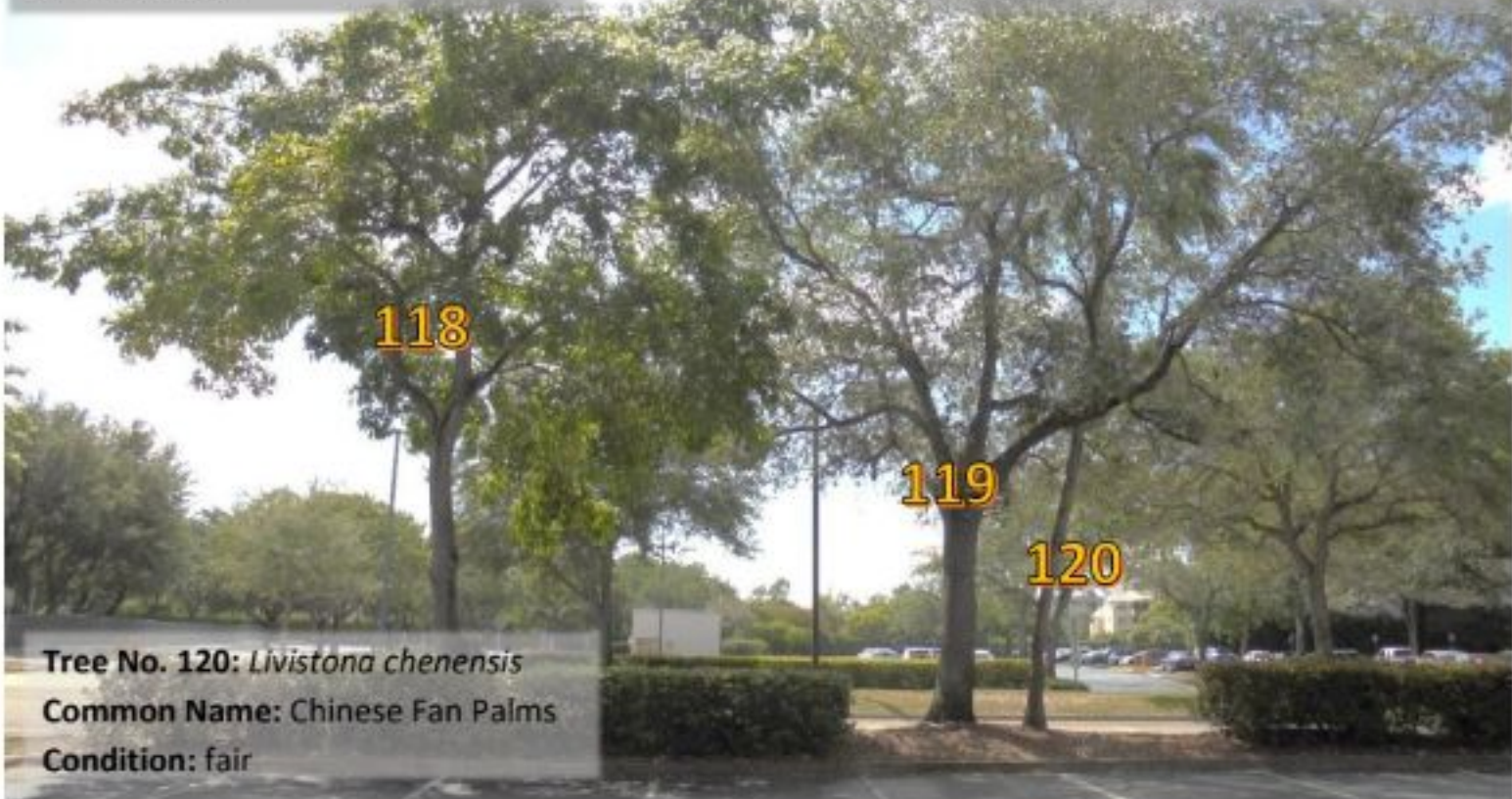

Tree No. 120: *Livistona chinensis*
Common Name: Chinese Fan Palms
Condition: fair

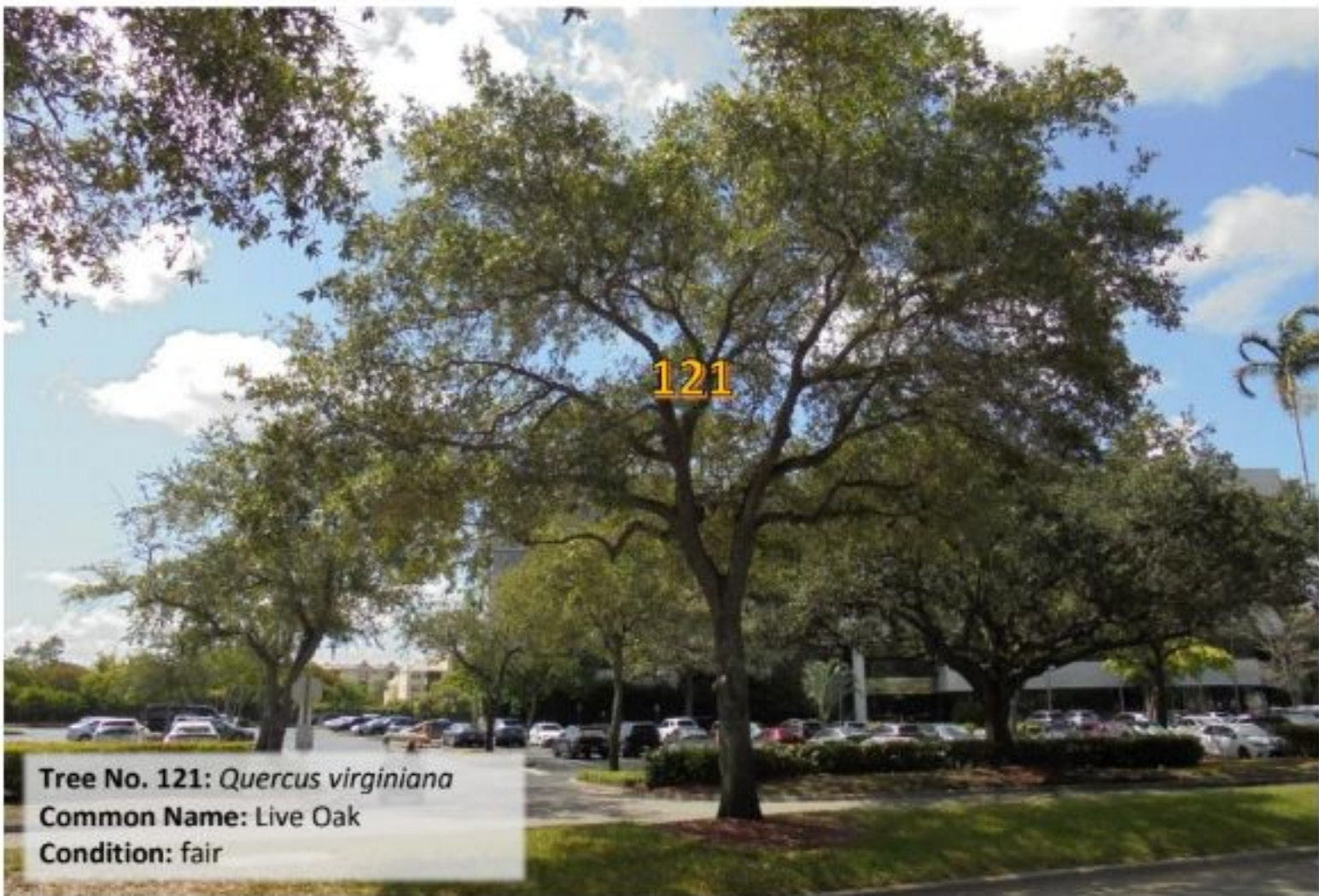

Tree No. 121: *Quercus virginiana*
Common Name: Live Oak
Condition: fair

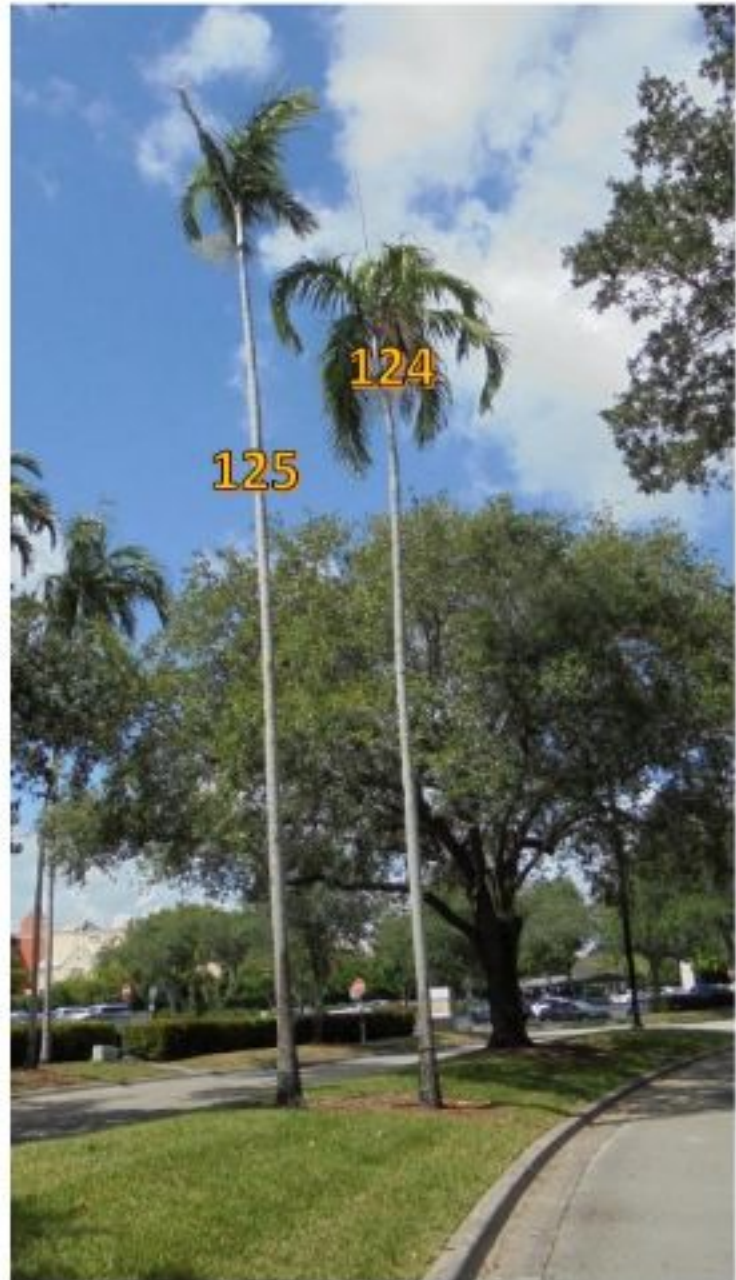

Tree No. 122-125: *Archontophoenix alexandrae*
Common Name: Alexander Palm
Condition: fair



Tree No. 126: *Quercus virginiana*
Common Name: Live Oak
Condition: fair



Tree No. 127: *Quercus virginiana*
Common Name: Live Oak
Condition: fair



Tree No. 128: *Quercus virginiana*

Common Name: Live Oak

Condition: fair

Tree No. 129-131: *Archontophoenix alexandrae*

Common Name: Alexander Palm

Condition: fair

Tree No. 132: *Livistona chenensis*

Common Name: Chinese Fan Palms

Condition: fair



Tree No. 133: *Quercus virginiana*
Common Name: Live Oak
Condition: fair

Tree No. 134 & 135: *Archontophoenix alexandrae*
Common Name: Alexander Palm
Condition: fair



Tree No. 136: *Archontophoenix alexandrae*
Common Name: Alexander Palm
Condition: fair

Tree No. 137: *Quercus virginiana*
Common Name: Live Oak
Condition: fair

This tree has a decay column in the center of the trunk





Tree No. 138 & 139: *Quercus virginiana*
Common Name: Live Oak
Condition: fair

Tree No. 140 & 141: *Archontophoenix alexandrae*
Common Name: Alexander Palm
Condition: fair

Tree No. 142 & 143: *Livistona chinensis*
Common Name: Chinese Fan Palms
Condition: fair





Tree No. 144 & 145: *Quercus virginiana*
Common Name: Live Oak
Condition: fair

Tree No. 146 - 148: *Roystonea regia*
Common Name: Royal Palm
Condition: fair



Tree No. 149 - 151: *Lagerstroemia indica*

Common Name: Pink Crape Myrtle

Condition: fair

Tree No. 152: *Jacaranda mimosifolia*

Common Name: Jacaranda

Condition: fair



Tree No. 153: *Cordia sebestena*
Common Name: Orange Geiger
Condition: fair

Tree No. 154: *Acacia auriculiformis*
Common Name: Ear leaf acacia
Condition: fair

The trunk of this tree is undergoing torsional stress. This makes a rigid structure and therefore limits the amount a tree can flex which can make a tree prone to failure.

This is not a good candidate for transplant.





155

Tip Dieback

High volume of epicormic growth

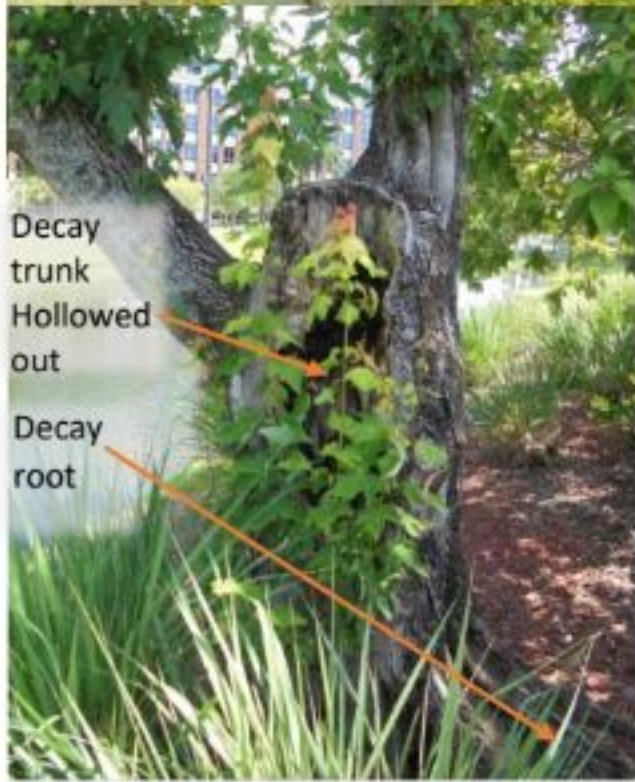

Decay trunk
Hollowed out

Decay root

Tree No. 155: *Acer rubrum*
Common Name: *Red Maple*
Condition: fair

This Red Maple tree is currently experiencing stress possibly due to the high volume of decay. There is some tip dieback and some epicormic growth. Both tip die back and epicormic growth are indicators of stress in a tree and can be brought on by a number of factors such as lack of water and essential minerals, root damage, over pruning or presence of disease.

This tree also has significant decay on surface roots and root flare.

This tree is not a good candidate for transplant under this circumstance.



Tree No. 156: *Calophyllum brasiliensis*
Common Name: Brazilian Beautyleaf
Condition: fair

Tree No. 157: *Cordia boissieri*
Common Name: White Geiger
Condition: fair



Tree No. 158 & 159: *Millettia pinnata*
Common Name: Pongam
Condition: fair

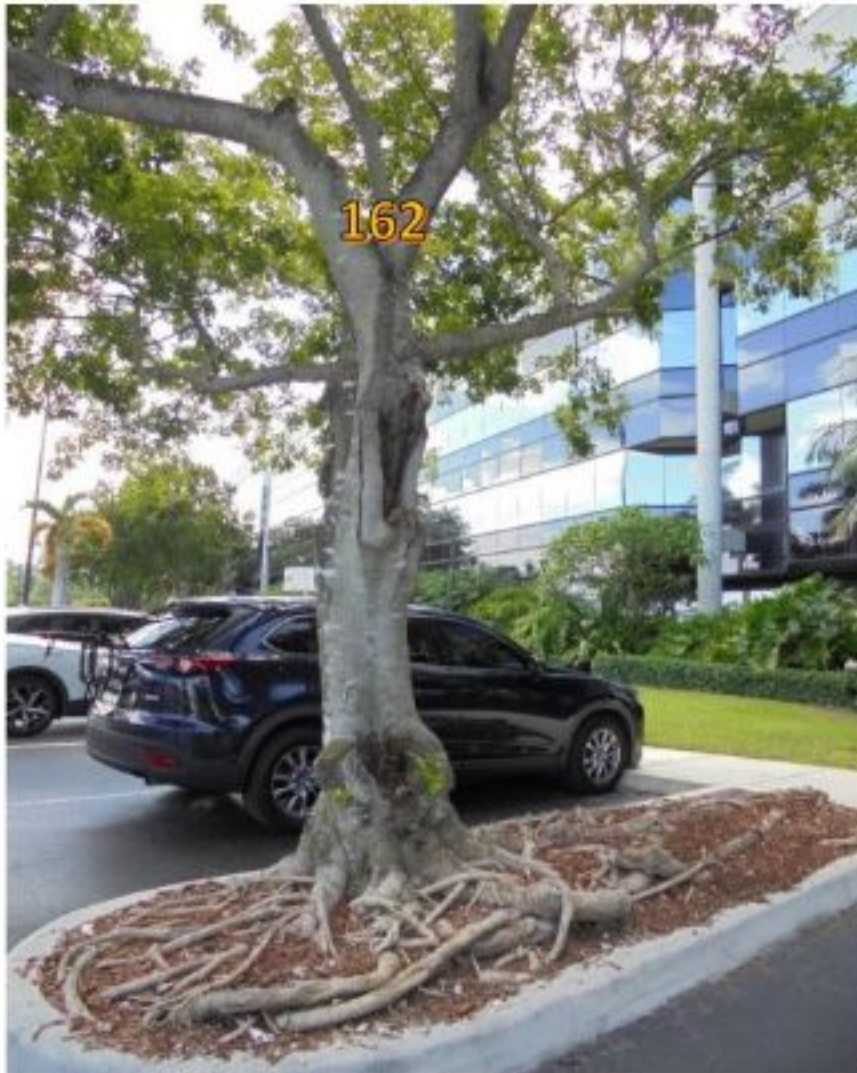

Tree No. 160 - 162: *Millettia pinnata*
Common Name: Pongam
Condition: fair

Trees 159 – 162 are not good candidates for transplant.



Tree No. 163: *Quercus virginiana*
Common Name: Live Oak
Condition: fair

Tree No. 164: *Calophyllum brasiliensis*
Common Name: Brazilian Beautyleaf
Condition: fair

Tree No. 165: *Ceiba speciosa*
Common Name: Silk floss
Condition: fair



Tree No. 166: *Ceiba speciosa*

Common Name: Silk floss

Condition: fair

This tree has a very knarly trunk. There is some decay pockets, a major included bark flaw and has a dangerous lean

This tree is not a good candidate for transplant



Tree No. 167 - 171: *Roystonea regia*
Common Name: Royal palm
Condition: fair

Tree No. 183 - 187: *Bauhinia blakeana*
Common Name: Hong Kong Orchid
Condition: fair



Tree No. 172 - 176: *Roystonea regia*
Common Name: Royal palm
Condition: fair

Tree No. 188 - 192: *Bauhinia blakeana*
Common Name: Hong Kong Orchid
Condition: fair

Tree No. 193: *Lagerstroemia indica*
Common Name: Pink Crepe Myrtle
Condition: fair



Tree No. 177 - 182: *Roystonea regia*
Common Name: Royal palm
Condition: fair





Tree No. 197: *Ceiba speciosa*
Common Name: Silk floss
Condition: fair



Tree No. 198: *Calophyllum brasiliensis*
Common Name: Brazilian Beautyleaf
Condition: fair

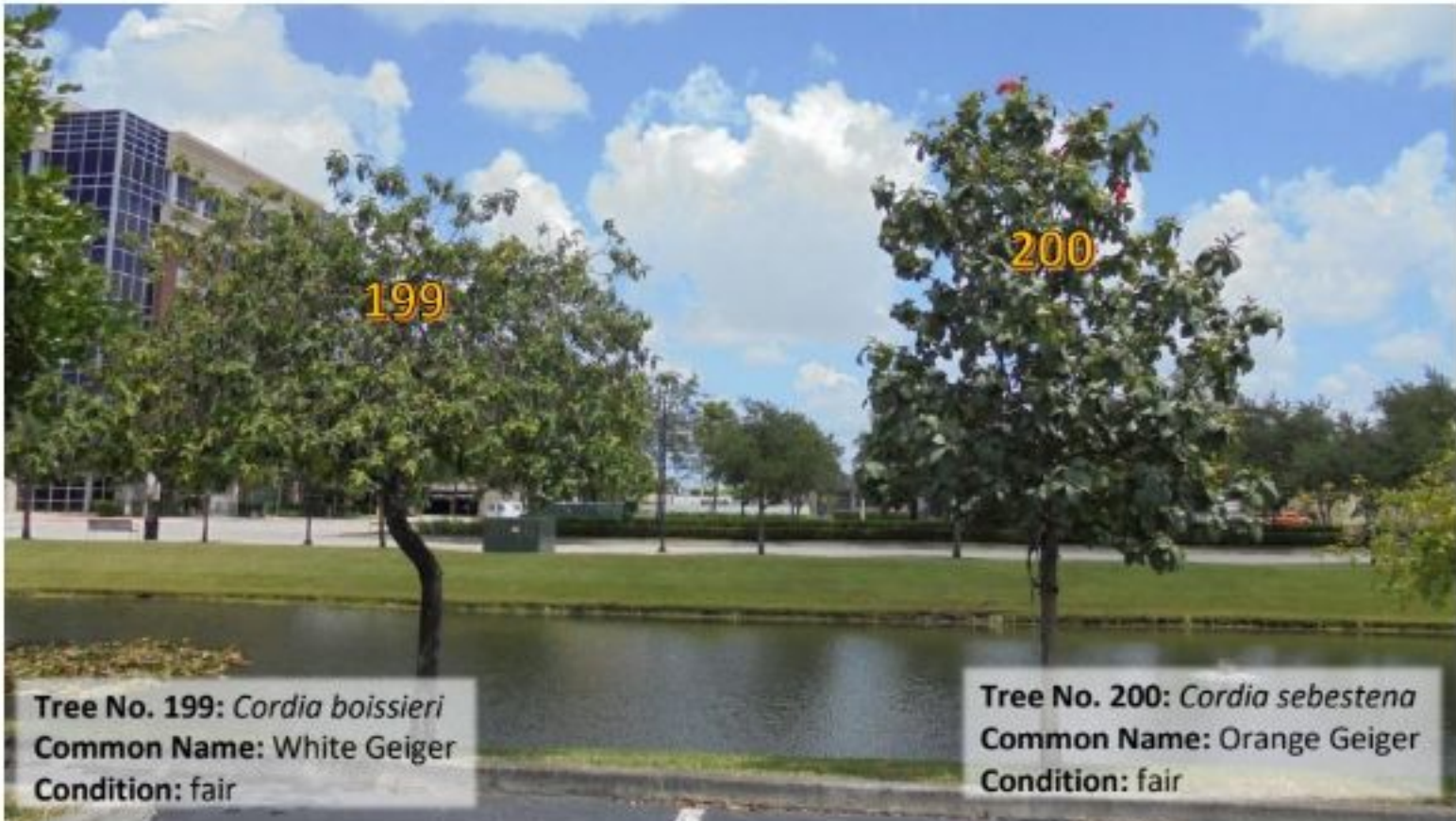

Tree No. 199: *Cordia boissieri*
Common Name: White Geiger
Condition: fair

Tree No. 200: *Cordia sebestena*
Common Name: Orange Geiger
Condition: fair

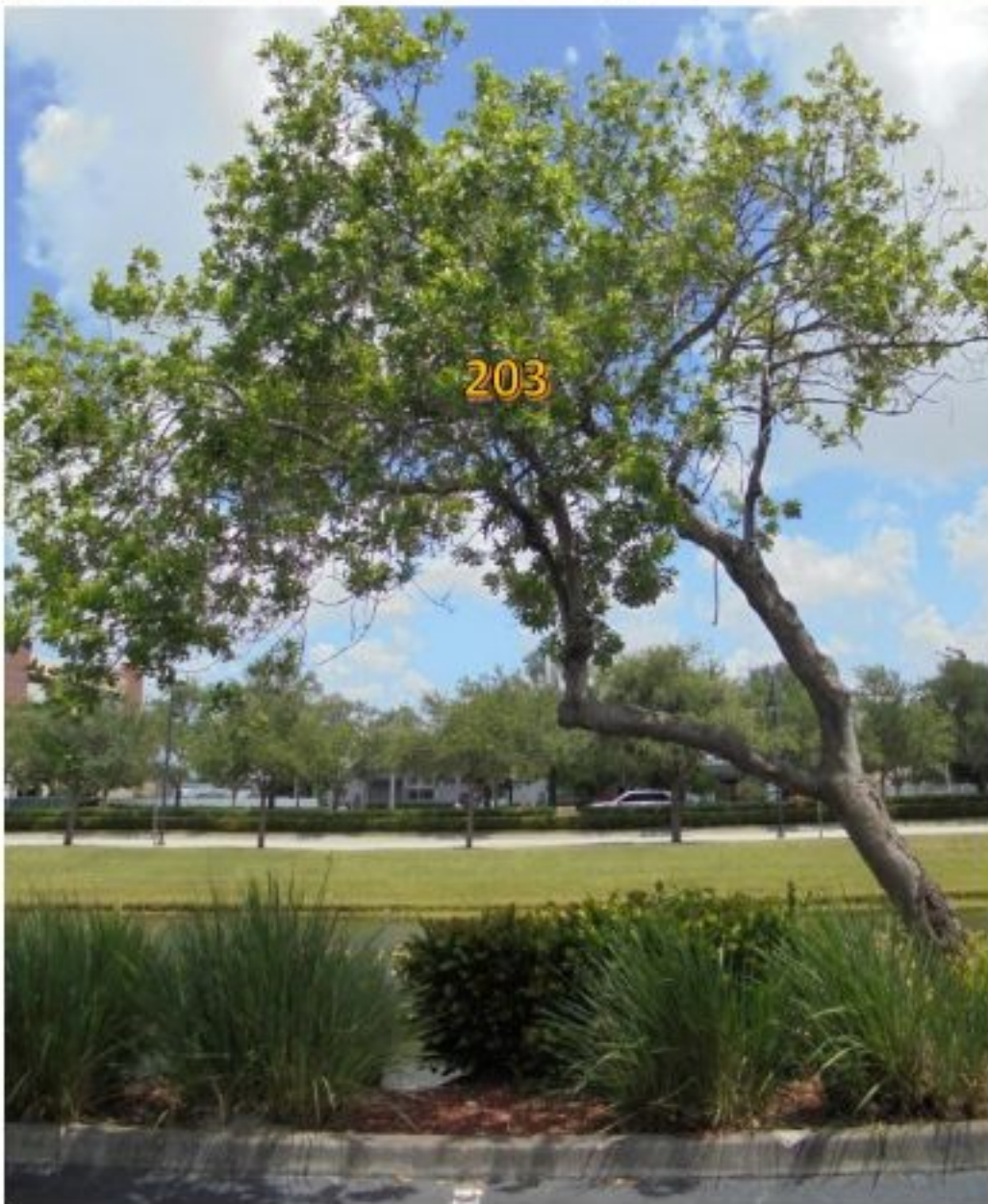

Tree No. 201: *Handroanthus serratifolius*

Common Name: Yellow Trumpet

Condition: fair

Tree No. 202: *Cordia boissieri*

Common Name: White Geiger

Condition: fair

Tree No. 203: *Calophyllum inophyllum*

Common Name: Laurelwood tree

Condition: poor

This tree has decayed portion of the trunk, a dangerous lean, decayed pocket and multiple dead Limbs

This is not a good candidate for transplant

Tree No. 204: *Calophyllum brasiliensis*
Common Name: Brazilian Beautyleaf
Condition: fair



Tree No. 205: *Cordia sebestena*
Common Name: Orange Geiger
Condition: fair



Tree No. 206 - 207: *Taxodium distichum*
Common Name: Orange Geiger
Condition: fair



Tree No. 208: *Quercus virginiana*
Common Name: Live Oak
Condition: fair

Tree No. 209: *Taxodium distichum*
Common Name: Orange Geiger
Condition: fair



Tree No. 210 - 212: *Calophyllum brasiliensis*
Common Name: Brazilian Beautyleaf
Condition: fair





Tree No. 213 - 218: *Millettia pinnata*
Common Name: Pongam
Condition: fair





Tree No. 219: *Millettia pinnata*
Common Name: Pongam
Condition: poor

This tree is infected with brittle cinder as can be seen in this picture. The infection is extensive and this tree is at risk of failure.

There is a major included bark flaw and several decay pockets.

This tree is not a good candidate for transplant.

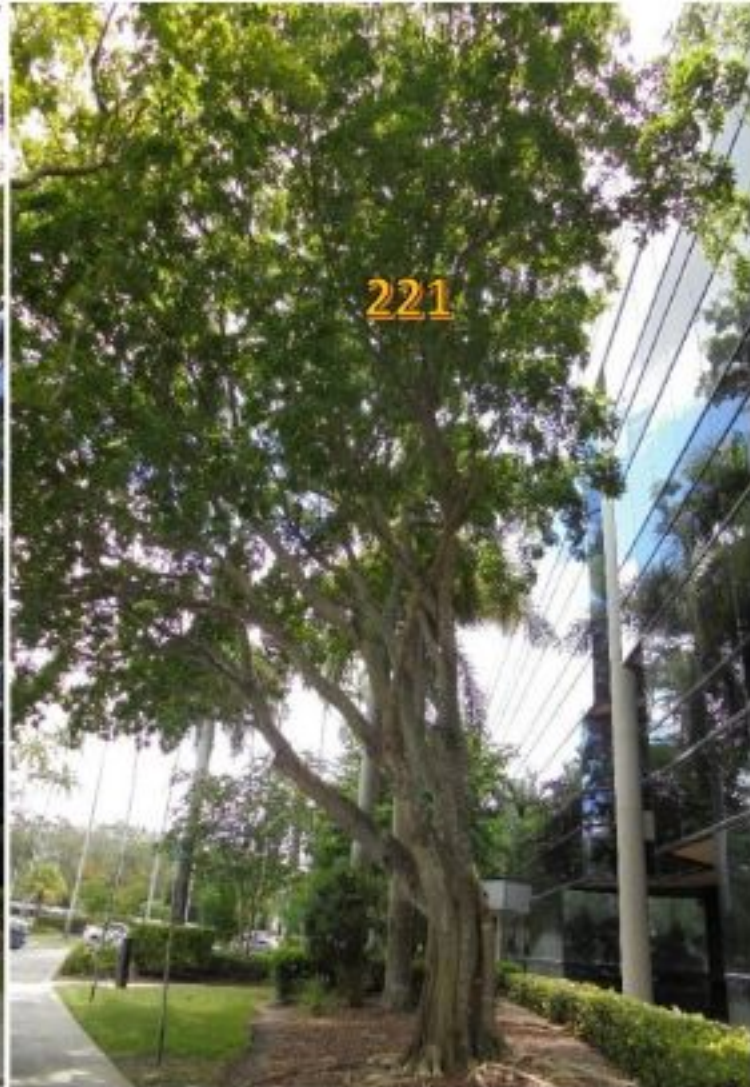

Tree No. 220-221: *Millettia pinnata*
Common Name: Pongam
Condition: fair

Tree No. 222 - 224: *Livistona chenensis*
Common Name: Chinese Fan Palms
Condition: fair



Tree No. 225 - 228: *Roystonea regia*
Common Name: Royal Palm
Condition: fair

Tree No. 229: *Lagerstroemia indica*
Common Name: Pink Crepe Myrtle
Condition: fair

Tree No. 230: *Bauhinia x blakeana*
Common Name: Hong Kong Orchid
Condition: fair





Tree No. 238 - 245: *Archontophoenix alexandrae*

Common Name: Alexander Palm

Condition: fair



Tree No. 246 - 248: *Ptychosperma elegans*
Common Name: Solitaire palm
Condition: fair

Tree No. 249: *Bauhinia x blakeana*
Common Name: Hong Kong Orchid
Condition: fair



Tree No. 250: *Roystonea regia*
Common Name: Royal Palm
Condition: fair

Tree No. 251: *Delonix regia*
Common Name: Royal Poincianna
Condition: fair

Tree No. 252: *Lagerstroemia indica*
Common Name: Pink Crepe Myrtle
Condition: fair

Tree No. 225 - 228: *Roystonea regia*
Common Name: Royal Palm
Condition: fair



Tree No. 256 - 257: *Calophyllum brasiliensis*
Common Name: Brazilian Beautyleaf
Condition: fair





Tree No. 258: *Millettia pinnata*
Common Name: Pongam
Condition: poor

This tree has brittle cinder and as a result it shows evidence of some decay on the trunk and surface roots.

There is 3 co-dominant leaders, a major included bark flake and several decay pockets.

This tree is not a good candidate for transplant.



Tree No. 259: *Millettia pinnata*

Common Name: Pongam

Condition: fair



Tree No. 260: *Millettia pinnata*

Common Name: Pongam

Condition: fair



Tree No. 264: *Hyophorbe lagenicaulis*
Common Name: Bottle Palm
Condition: fair



Tree No. 265 - 269: *Satakentia liukuensis*

Common Name: Satakentia Palm

Condition: fair

Tree No. 270: *Plumeria rubra*

Common Name: Pink Frangipani

Condition: fair



Tree No. 271 - 274: *Phoenix roebolienii*
Common Name: Robellini Palm
Condition: fair

Tree No. 275: *Cycas revoluta*
Common Name: Sago Palm
Condition: fair

Tree No. 276: *Hyophorbe verschaffeltii*
Common Name: Spindle Palm
Condition: fair





Tree No. 277: *Hyophorbe verschaffeltii*

Common Name: *Spindle Palm*

Condition: fair

Tree No. 278: *Coccoloba diversifolia*

Common Name: Pigeon Plum

Condition: fair

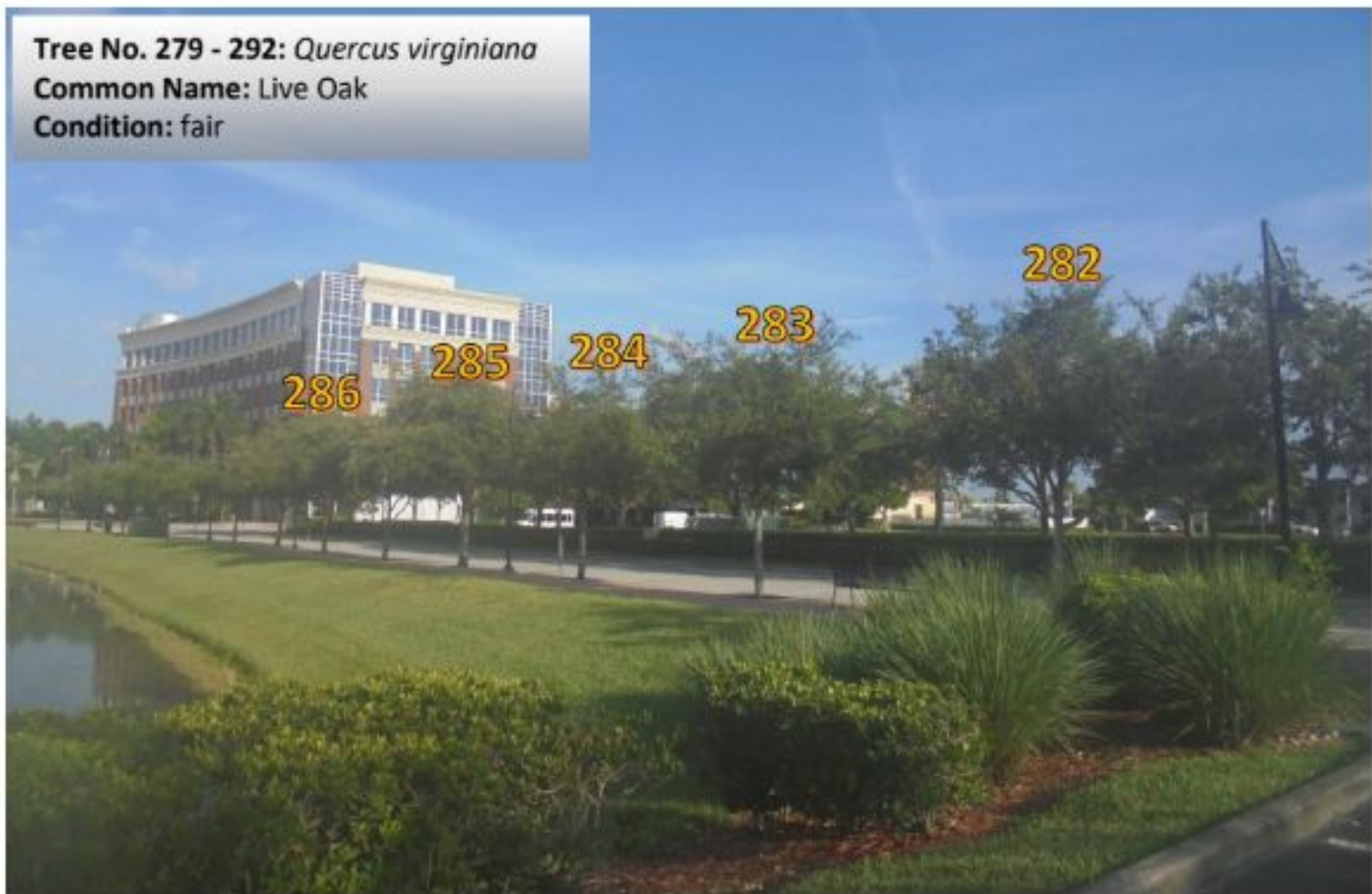





Tree No. 293 & 294: *Archontophoenix alexandrae*
Common Name: Alexander Palm
Condition: fair

Tree No. 295 - 304: *Quercus virginiana*
Common Name: Live Oak
Condition: fair





Tree No. 295 - 304: *Quercus virginiana*
Common Name: Live Oak
Condition: fair



Phase III – Tree Pictures





Tree No. 310 - 313: *Bismarckia nobilis*
Common Name: Bismarkia Palm
Condition: fair



Tree No. 314 - 318: *Livistona chinensis*
Common Name: Chinese Fan Palm
Condition: fair



Tree No. 319: *Phoenix reclinata*
Common Name: Senegal Date Palm
Condition: fair



Tree No. 320 - 321: *Dypsis decaryi*
Common Name: Triangle Palm
Condition: fair

322



Tree No. 322: *Jacaranda mimosifolia*
Common Name: Jacaranda
Condition: fair

Tree No. 324: *Quercus virginiana*
Common Name: Live Oak
Condition: fair



Tree No. 323: *Tabebuia rosea*
Common Name: Pink Tabebuia
Condition: fair



Tree No. 325: *Quercus virginiana*
Common Name: Live Oak
Condition: fair



Tree No. 326: *Quercus virginiana*
Common Name: Live Oak
Condition: fair

Tree No. 327 - 329: *Quercus virginiana*
Common Name: Live Oak
Condition: fair



Tree No. 330 - 332: *Quercus virginiana*
Common Name: Live Oak
Condition: fair



Tree No. 333: *Coccoloba diversifolia*
Common Name: Pigeon Plum
Condition: fair



Tree No. 334: *Coccoloba diversifolia*
Common Name: Pigeon Plum
Condition: fair

Tree No. 335: *Ligustrum Japonicum*
Common Name: Japanese privet
Condition: fair



Tree No. 336 - 338: *Roystonea regia*
Common Name: Royal Palm
Condition: fair

Tree No. 339 - 341: *Ptychosperma elegans*
Common Name: Solitaire palm
Condition: fair



Tree No. 342: *Ptychosperma elegans*
Common Name: Solitaire palm
Condition: fair

Tree No. 343: *Archontophoenix alexandrae*
Common Name: Alexander Palm
Condition: fair



Tree No. 344: *Ceiba speciosa*
Common Name: Silk floss
Condition: fair



Major Decay on trunk



Tree No. 345: *Millettia pinnata*
Common Name: Pongam
Condition: poor
This is a dangerous tree



Tree No. 346: *Milletia pinnata*
Common Name: Pongam
Condition: poor



Tree No. 347: *Milletia pinnata*
Common Name: Pongam
Condition: poor



Tree No. 348: *Ilex cassine*
Common Name: Dahoon Holly
Condition: fair

Tree No. 349 - 350: *Quercus virginiana*
Common Name: Live Oak
Condition: fair

Tree No. 351: *Bauhinia blakeana*
Common Name: Hong Kong Orchid
Condition: poor

Major decay in the trunk and roots,
 All limbs were removed in the past
 Emergent growth are all epicormic and
 therefore weakly attached

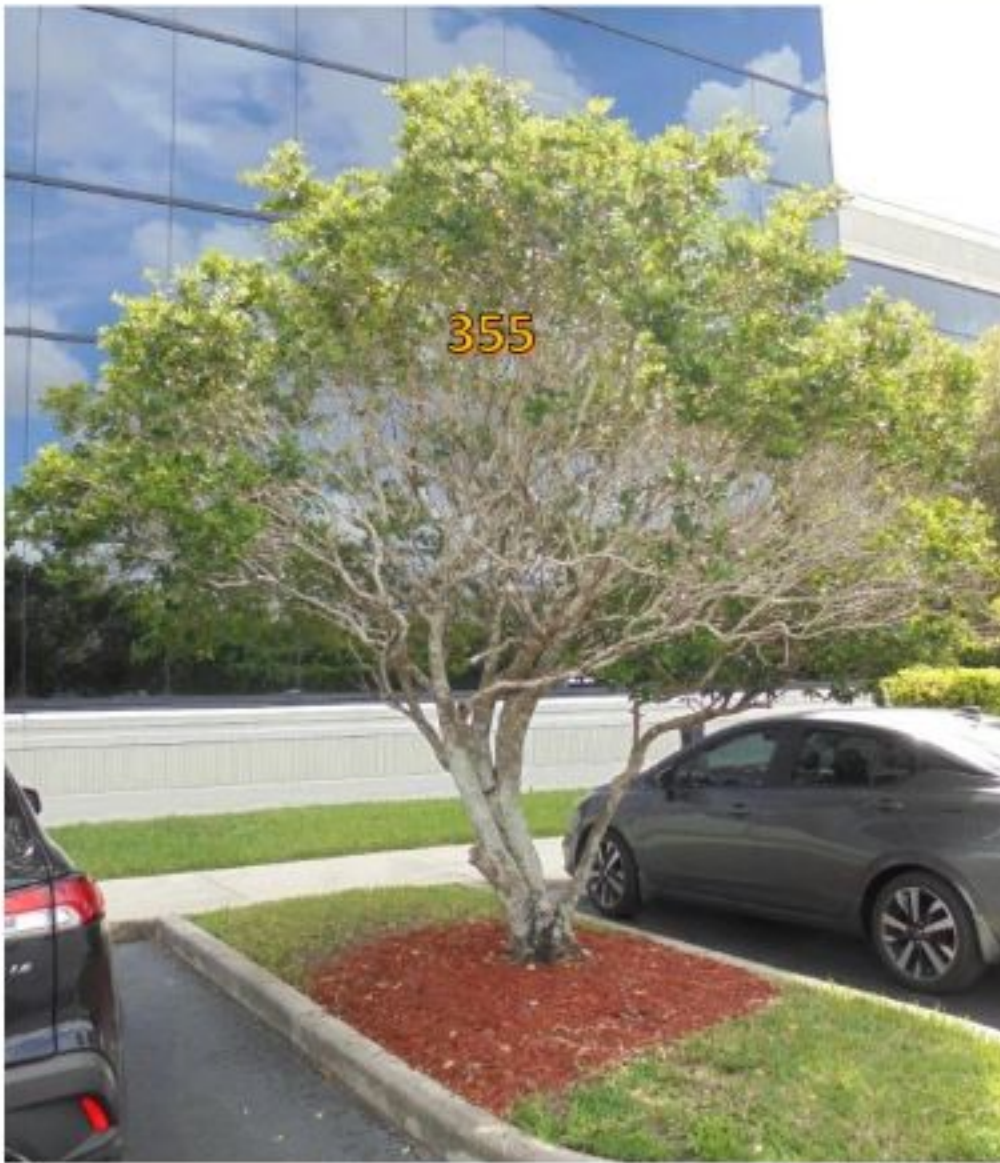

Tree No. 352 - 354: *Dypsis decaryi*
Common Name: Triangle Palm
Condition: fair

Tree No. 355: *Lingustrum Japonicum*
Common Name: Japanese privet
Condition: fair





360

Major Included Bark flaw

Tree No. 360: *Millettia pinnata*
Common Name: Pongam
Condition: poor



Tree No. 361 & 363: *Dypsis decaryi*
Common Name: Triangle Palm
Condition: fair

Tree No. 362: *Ptychosperma elegans*
Common Name: Solitaire palm
Condition: fair

361

362

363

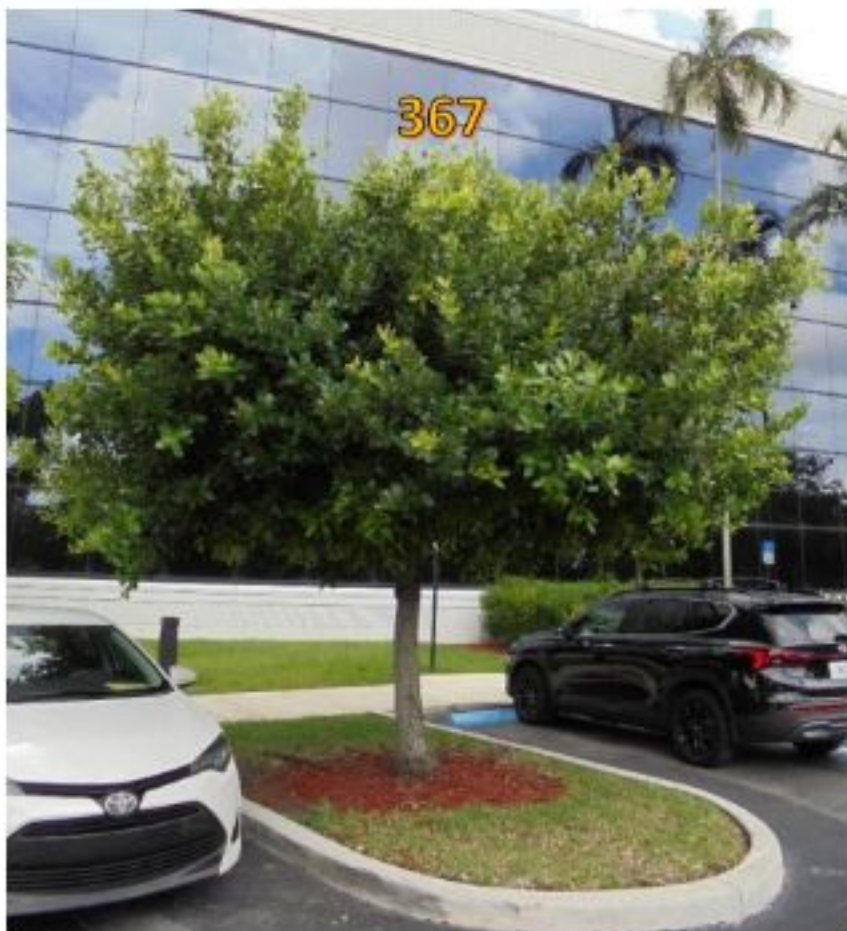

Tree No. 364 - 365: *Cassia fistula*
Common Name: Golden Shower
Condition: fair

Tree No. 366: *Lingustrum Japonicum*
Common Name: Japanese privet
Condition: fair

Tree No. 367: *Calophyllum brasiliensis*
Common Name: Brazilian Beautyleaf
Condition: fair



Tree No. 368 - 369: *Archontophoenix alexandrae*

Common Name: Alexander Palm

Condition: fair

Tree No. 370 - 371: *Quercus virginiana*

Common Name: Live Oak

Condition: fair



Tree No. 372 & 375: *Quercus virginiana*
Common Name: Live Oak
Condition: fair

Tree No. 374: *Tabebuia rosea*
Common Name: Pink Tabebuia
Condition: fair





Tree No. 373: *Quercus virginiana*

Common Name: Live Oak

Condition: fair

This tree has some additional trunk tissue growth as shown in the picture. This can be compensatory growth if the tree is losing live wood inside due to decay. There is no visual evidence of decay. There is no way to determine this for sure in a level II survey. A higher-level survey is required for this tree.



Tree No. 376 & 377: *Quercus virginiana*
Common Name: Live Oak
Condition: fair

Horizontal crack

Vertical crack

It is undetermined if the crack goes through the trunk however decay is visible.

Insects were also visible coming out of the cracks and the roots



Tree No. 378 & 380: *Quercus virginiana*
Common Name: Live Oak
Condition: fair

Tree No. 379 has major die back all around the canopy



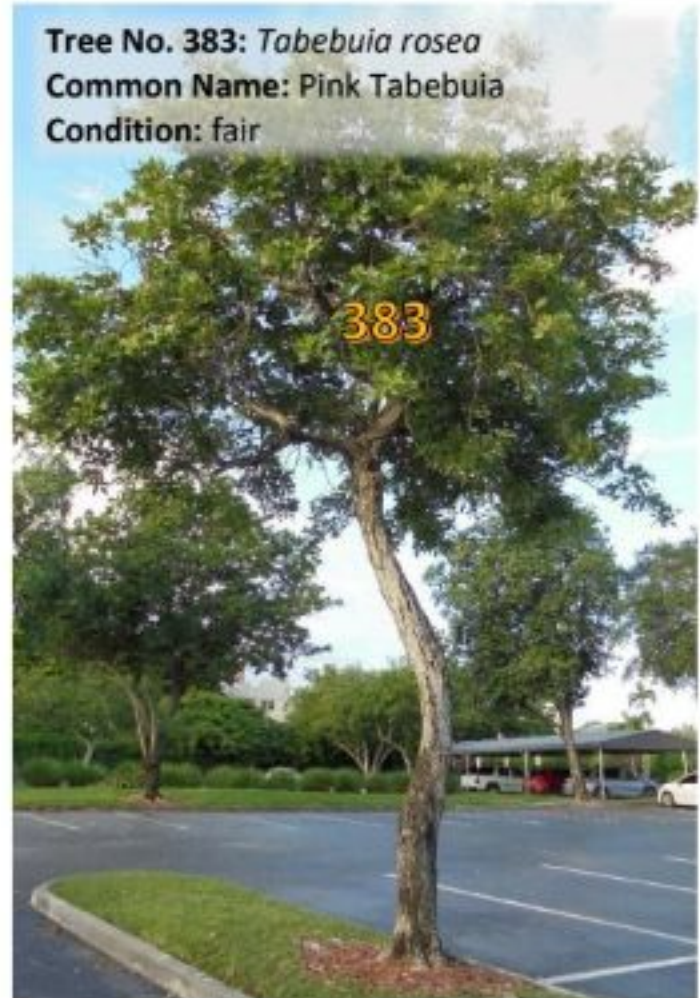
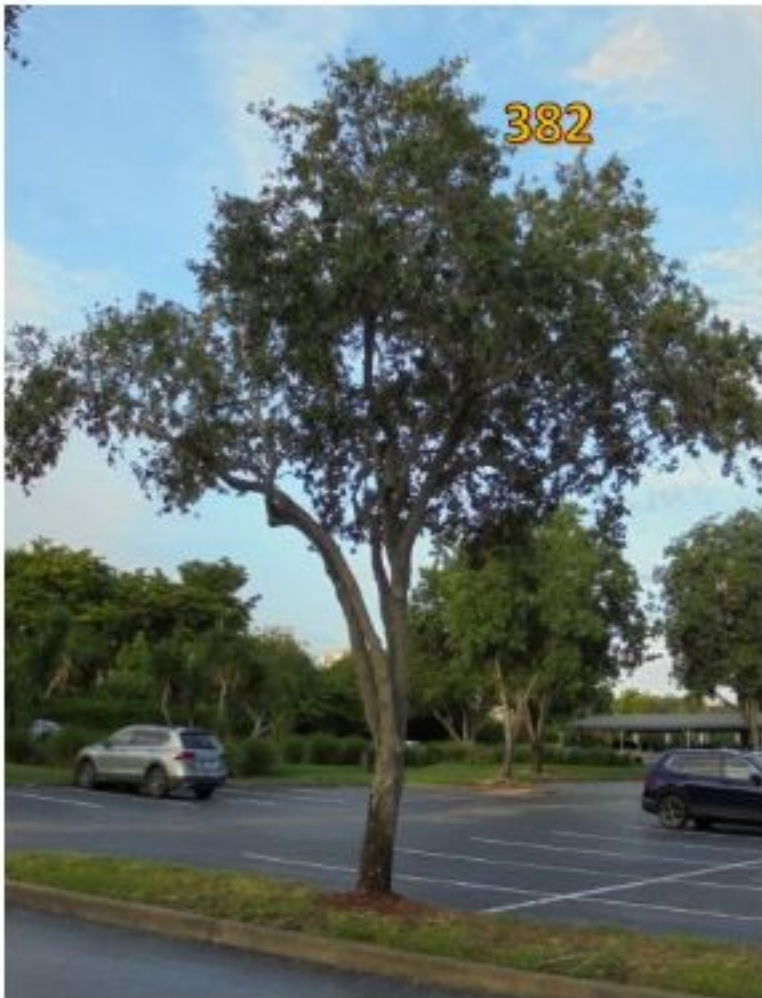
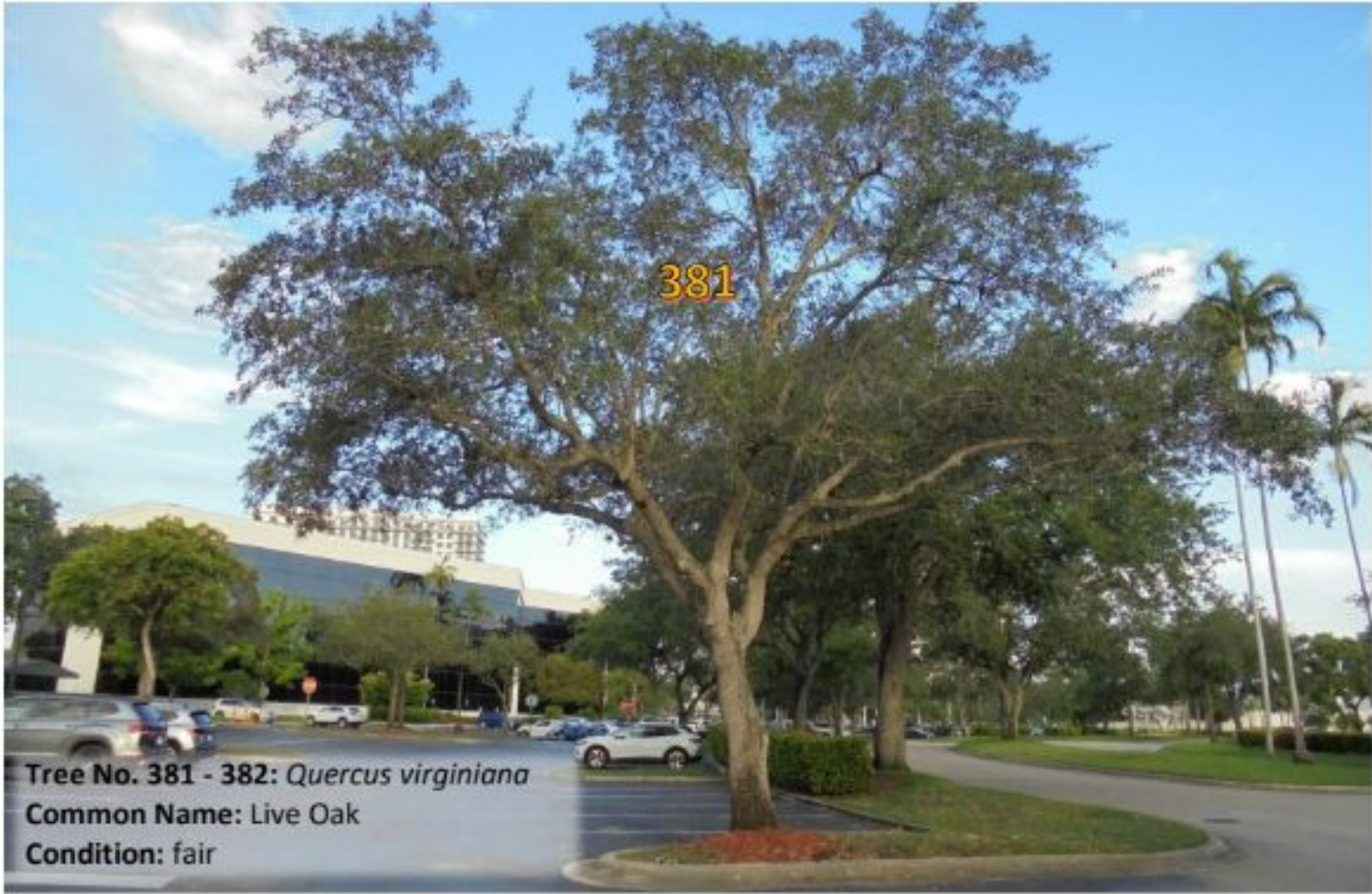



Tree No. 384 & 385: *Quercus virginiana*
Common Name: Live Oak
Condition: fair

Tree No. 386: *Tabebuia rosea*
Common Name: Pink Tabebuia
Condition: fair





Tree No. 387 & 388: *Tabebuia rosea*
Common Name: Pink Tabebuia
Condition: poor



Tree No. 389 - 393: *Yucca filamentosa*
Common Name: Adam's Needle
Condition: fair



Tree No. 394 & 395: *Milletia pinnata*
Common Name: Pongam
Condition: fair



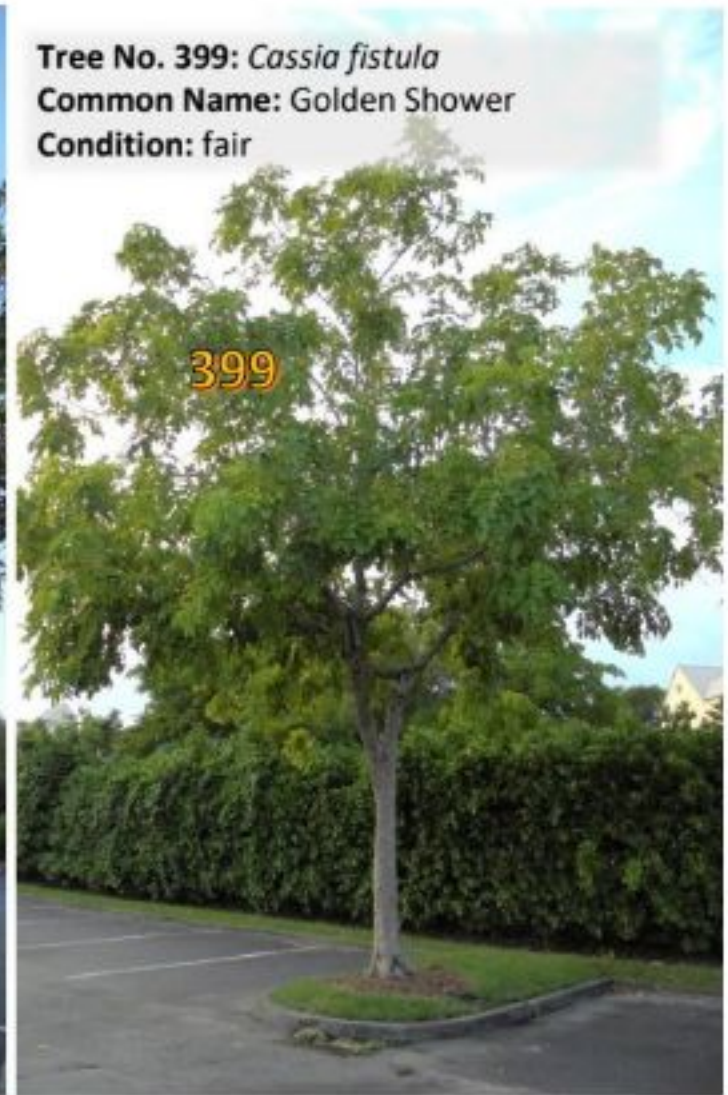
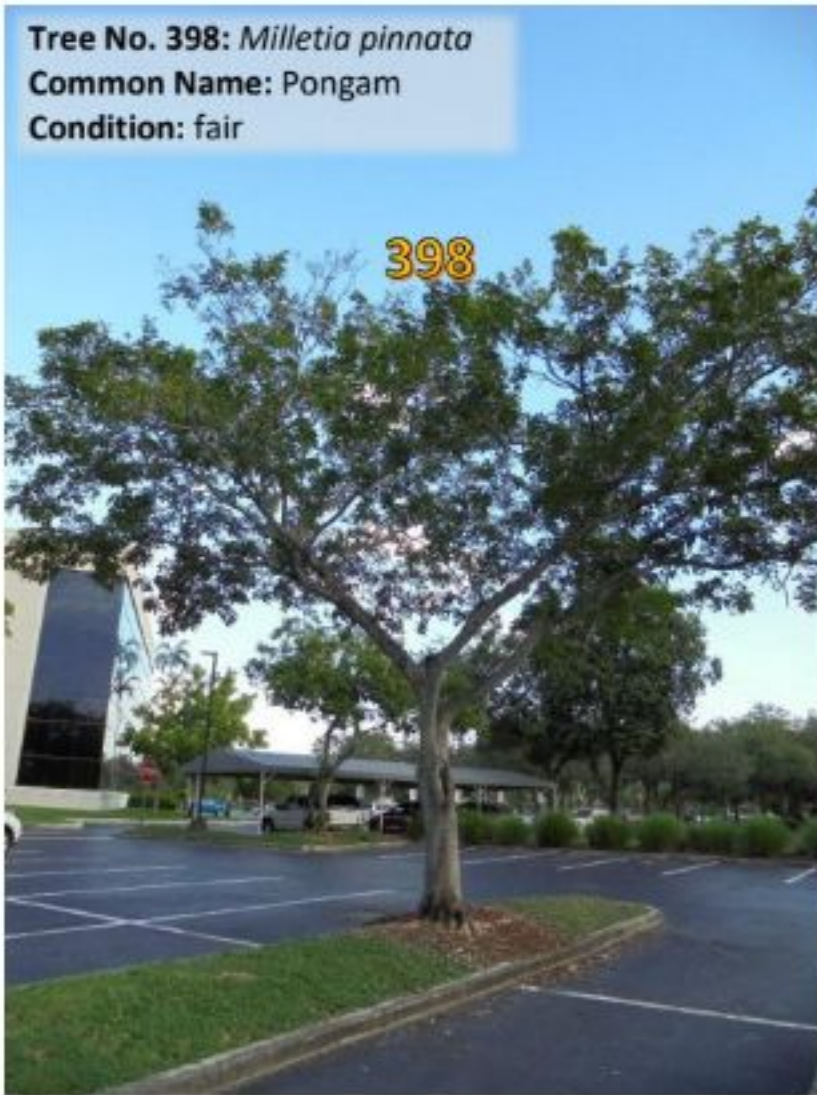

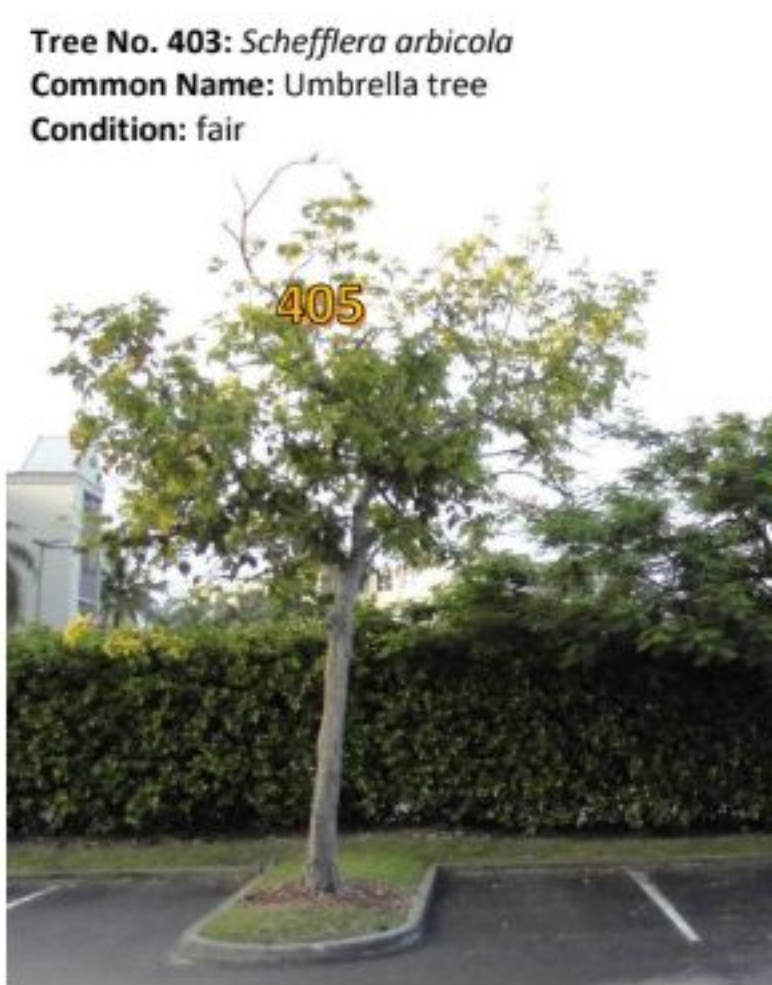



Tree No. 406: *Bauhinia blakeana*
Common Name: Hong Kong Orchid
Condition: fair

Tree No. 407 - 409: *Clusia rosea*
Common Name: Pitch Apple
Condition: fair



Tree No. 401: *Millettia pinnata*
Common Name: Pongam
Condition: fair



Tree No. 411 - 414: *Archontophoenix alexandrae*
Common Name: Alexander Palm
Condition: fair

Tree No. 415: *Calophyllum brasiliensis*
Common Name: Brazilian Beautyleaf
Condition: fair



Tree No. 416: *Cassia fistula*
Common Name: Golden Shower
Condition: fair



Tree No. 417: *Cassia fistula*
Common Name: Golden Shower
Condition: fair



Tree No. 418: *Cassia fistula*
Common Name: Golden Shower
Condition: fair





Tree No. 419 & 420: *Sabal Palmetto*
Common Name: Sabal Palm
Condition: fair

Tree No. 421 - 423: *Delonix regia*
Common Name: Royal Poincianna
Condition: fair





Tree No. 424: *Terminalia buceras*
Common Name: Black Olive
Condition: fair

Tree No. 425 - 426: *Sabal Palmetto*
Common Name: Sabal Palm
Condition: fair

These trees are on the property line and therefore half of the root ball is on the adjacent property.

They are not recommended for transplant.



Tree No. 427: *Cassia fistula*
Common Name: Golden Shower
Condition: fair

Tree No. 428 & 430: *Dalbergia sissoo*
Common Name: Indian Rosewood
Condition: fair

Tree No. 429: *Delonix regia*
Common Name: Royal Poincianna
Condition: fair

These trees are on the property line and therefore half of the root ball is on the adjacent property.

They are not recommended for transplant.





Tree No. 431 & 433: *Sabal Palmetto*
 Common Name: Sabal palm
 Condition: fair

Tree No. 432: *Delonix regia*
 Common Name: Royal Poincianna
 Condition: fair



Tree No. 434, 436 & 437: *Sabal Palmetto*
 Common Name: Sabal palm
 Condition: fair

Tree No. 435 & 438: *Delonix regia*
 Common Name: Royal Poincianna
 Condition: fair



Tree No. 439: *Sabal Palmetto*
Common Name: Sabal palm
Condition: fair

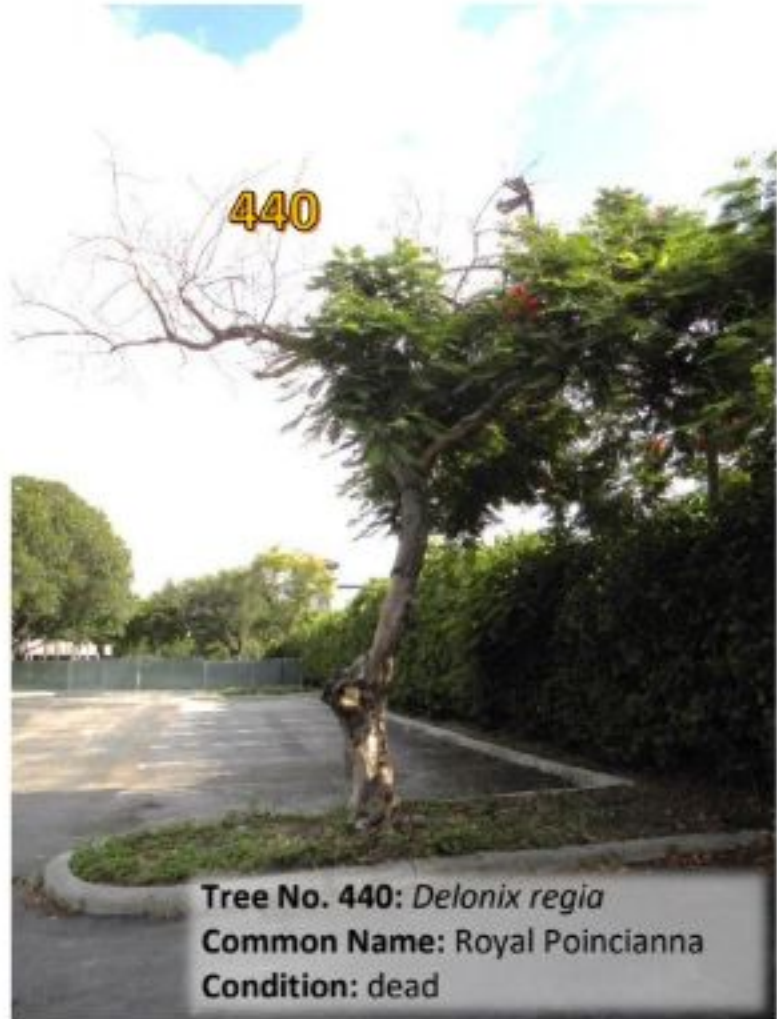

Tree No. 440: *Delonix regia*
Common Name: Royal Poincianna
Condition: dead



Tree No. 442 - 448: *Archontophoenix alexandrae*
Common Name: Alexander Palm
Condition: fair

Tree No. 441: *Delonix regia*
Common Name: Royal Poincianna
Condition: fair



Tree No. 451: *Delonix regia*
Common Name: Royal Poincianna
Condition: fair



Tree No. 452 & 453: *Calophyllum brasiliensis*
Common Name: Brazilian Beautyleaf
Condition: fair



Tree No. 454: *Calophyllum brasiliensis*
Common Name: Brazilian Beautyleaf
Condition: fair

Tree No. 455: *Cordia sebestena*
Common Name: Orange Geiger
Condition: fair

Trunk damage from strap bracing and not removing it.



Tree No. 456 - 459: *Milletia pinnata*
Common Name: Pongam
Condition: fair





Tree No. 460: *Dypsis decaryi*
Common Name: Triangle Palm
Condition: fair

Tree No. 461: *Cycas revoluta*
Common Name: Sago Palm
Condition: fair

Tree No. 462 - 463: *Clusia rosea*
Common Name: Pitch Apple
Condition: fair





Tree No. 464: *Lagerstroemia indica*
Common Name: White Crape myrtle
Condition: fair

Tree No. 465 - 468: *Archontophoenix alexandrae*
Common Name: Alexander Palm
Condition: fair

Tree No. 469: *Quercus virginiana*
Common Name: Live Oak
Condition: fair



Tree No. 470: *Bauhinia blakeana*
Common Name: Hong Kong Orchid
Condition: fair

Tree No. 471: *Tabebuia rosea*
Common Name: Pink Tabebuia
Condition: fair

Tree No. 472 - 474: *Lingustrum japonicum*
Common Name: Japanese Privet
Condition: fair



Tree No. 475 – 480 & 485 - 491: *Archontophoenix alexandrae*

Common Name: Alexander Palm

Condition: fair

Tree No. 481: *Cycas revoluta*

Common Name: Sago Palm

Condition: fair

Tree No. 482 - 484: *Dypsis decaryi*

Common Name: Triangle Palm

Condition: fair

Tree No. 492: *Tabebuia rosea*

Common Name: Pink Tabebuia

Condition: fair



Tree No. 493: *Dypsis decaryi*
Common Name: Triangle Palm
Condition: fair



Tree No. 494 - 496: *Quercus virginiana*
Common Name: Live Oak
Condition: fair



Tree No. 497 - 499: *Archontophoenix alexandrae*
Common Name: Alexander Palm
Condition: fair

Tree No. 500: *Quercus virginiana*
Common Name: Live Oak
Condition: fair



Tree No. 501 & 502: *Tabebuia rosea*
Common Name: Pink Tabebuia
Condition: fair



Tree No. 501: *Quercus virginiana*
Common Name: Live Oak
Condition: fair

Fruiting bodies present.

This is usually an indicator of decay





Tree No. 508 - 509: *Quercus virginiana*
Common Name: Live Oak
Condition: fair

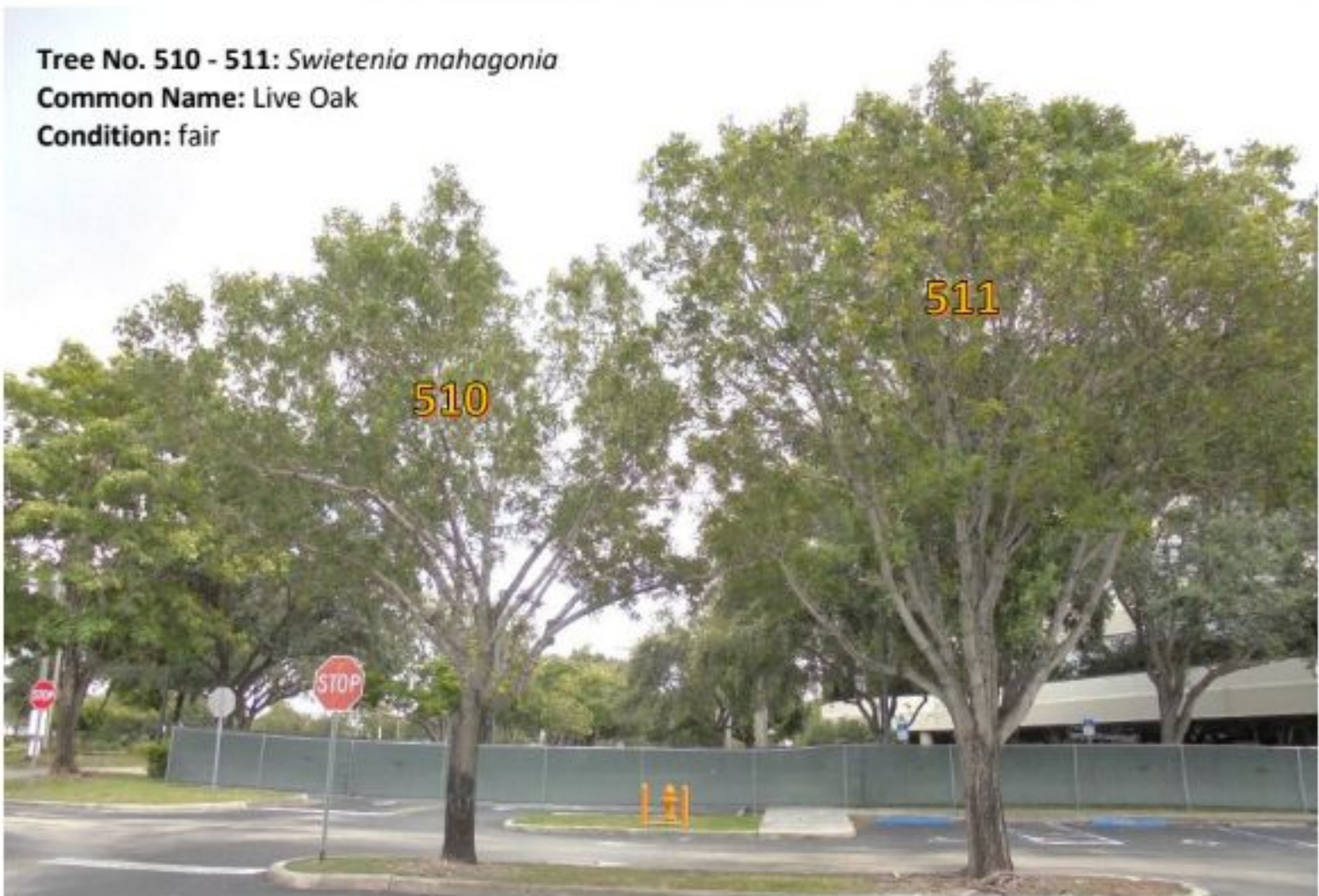

Tree No. 510 - 511: *Swietenia mahagonia*
Common Name: Live Oak
Condition: fair

Tree No. 512 - 513: *Quercus virginiana*
Common Name: Live Oak
Condition: fair



Tree No. 514 - 515: *Swietenia mahagonia*
Common Name: Live Oak
Condition: fair



Tree No. 516 - 517: *Swietenia mahagonia*
Common Name: Live Oak
Condition: fair



Tree No. 518 - 519: *Bursera simaruba*
Common Name: Gumbo Limbo
Condition: fair



Tree No. 520: *Bursera simaruba*
Common Name: Gumbo Limbo
Condition: fair

Tree No. 521: *Quercus virginiana*
Common Name: Live Oak
Condition: fair



Tree No. 522 - 526: *Quercus virginiana*
Common Name: Live Oak
Condition: fair





Tree No. 527: *Quercus virginiana*
Common Name: Live Oak
Condition: fair



Tree No. 528 - 529: *Quercus virginiana*
Common Name: Live Oak
Condition: fair



Tree No. 530: *Quercus virginiana*
Common Name: Live Oak
Condition: fair



Tree No. 531: *Bursera simaruba*
Common Name: Gumbo Limbo
Condition: fair